BANGOR DAILY WHIG AND COURIER.

BY BOUTELLE BROTHERS. | ENTERED AS SECOND CLASS MAIL MATTER. | BANGOR, MAINE, MONDAY. DECEMBER 10, 1894. | Price Three Cents. | VOL. LXI.--NO. 292.

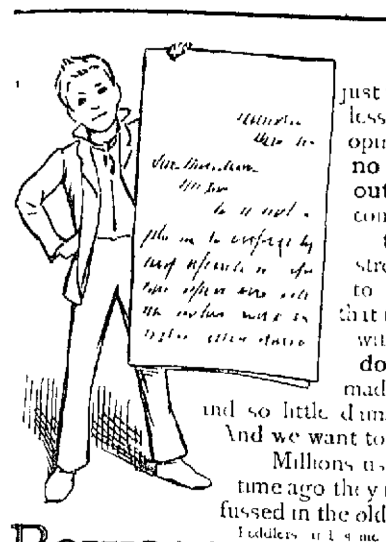

A Letter

just to hand says: "It is needless for me to express my high opinion of Pearline, and that no clean family lives without it." Thousands of letters come praising Pearline, but they don't all put it so strongly. We wouldn't want to ourselves. We don't say that things can't be made clean without Pearline. But we do say that things can't be made clean with so little labor and so little damage by any other means. And we want to say that loudly.

Millions use Pearline. Only a short time ago they rubbed and scrubbed and fussed in the old fashioned way without it.

Beware Peddlers and some unscrupulous grocers will tell you "this is as good as" or "the same as Pearline." IT'S FALSE—Pearline is never peddled; if your grocer sends you an imitation, be honest—*send it back*. 14 JAMES PYLE, New York.

Nothing is more appreciated for Wedding, Birthday or Christmas remembrances than

FINE CHINA AND RICH CUT GLASS.

Our recent selections of these goods are now open.

We have an extensive collection of single pieces at medium prices.

P. H. VOSE & CO.

"A DOLLAR SAVED IS A DOLLAR EARNED,"

an old saying which is daily verified by the patrons of "The Leading Cash Market." As I buy and sell STRICTLY for cash I can give my customers the very best and finest goods to be found in my line in Bangor at the very lowest prices. If you have not called as yet since I adopted my Popular Cash System, do so to-day and you will be convinced of the truth of the above.

Everything received fresh this morning at

LYNCH'S, - - Exchange Street.

Don't Fail to Call. dec8

VIOLET DAYS AND PURPLE NIGHTS.

THE

RICHMOND VICTOR

Steam and Hot Water Heaters

continue to take the lead. None better on the market, as their record can show. More in use in Bangor and vicinity than any other kind. References sent on application to the agents,

Leighton, Davenport & Co.,

96 EXCHANGE STREET, BANGOR,

Plumbers, Steam and Hot Water Fitters

For a CHRISTMAS or WEDDING Present nothing is more appropriate or acceptable than a pretty picture artistically framed.

WE WANT EVERY ONE TO KNOW

That we carry the largest and finest line of PICTURES and MOULDINGS east of Boston.

That we manufacture all kinds of LANDSCAPE, PORTRAIT, MANTEL and MIRROR frames in rich and artistic designs.

That we repair and re-gild gold and bronze frames so that they are as good and look equal to new.

That we make a specialty of HIGH GRADE portrait work in Crayon, Sepia, Pastel and Water Colors.

That our prices are low, consistent with the quality of our work. Try us and be convinced.

BANGOR ART AND FRAMING CO.,

41 Central Street.

dec4

New Store

FRESH

Cocoanut Cakes!

We have added Cold Meats to the bill of fare in our Lunch Department.

Baked Beans Saturday.

FOX & CO., 8 Main Street.

dec7

We shall open evenings until Dec. 25th.

P. H. VOSE & CO.

dec1 2w

COOMBS & BANTON WOOD CO.,

DEALERS IN

DRY AND GREEN HARD WOOD,

PREPARED AND IN THE STICK.

Yellow Birch and Rock Maple for Open Fires. Hard and soft wood for stove use. Birch and spruce edgings.

Prompt delivery to any part of the city.

Office and yard on Elm Street, near Stillwater Avenue. Down town office, Room 11, Exchange Block.

Order Book at store of Charles York & Co., Granite Block. dec6

[FOR LATEST DESPATCHES SEE SECOND PAGE

WASHINGTON NEWS.

The Case of Newspaper Correspondents Schriver and Edwards.

WASHINGTON, Dec. 8. The case of the recalcitrant newspaper correspondents Schriver and Edwards was argued today on demurrers in the Supreme Court of the District of Columbia before Judge Cole. The indictments found by the Grand Jury alleged in substance that the defendants being called before a duly empowered Senate Committee of Inquiry refused to answer questions propounded by that Committee, as to the series of their information that representatives of the sugar trust had held long conferences with prominent Senators at the Arlington Hotel, and had there substantially secured in the new tariff bill what the sugar trust wanted.

Ex-Judge A. J. Dittenhoeffer, of New York, represented the defendants. He claimed that the communications made to the defendants were privileged. He discoursed at length on the great services which the press had rendered to the public by its investigations into crimes and other matters.

Judge Dittenhoeffer's proposition was that both Edwards and Schriver were excused from answering for the reason that answers might criminate them and make them liable to a criminal charge of libel. The next proposition was that the law under which the indictment was found was insufficient for the reason that it required a witness.

To Testify

even though his evidence might criminate him, and it had been held by the Supreme Court of the United States that a statute could not be constitutional when applied to one class of persons and unconstitutional when applied to another class. In this view Judge Dittenhofer contended it was immaterial where the evidence of Edwards and Schriver would have tended to criminate them so long as the courts held that in no case could a person be compelled to give evidence that would criminate him.

The President's Health

The President's complete restoration to his usual good health was demonstrated to-day when, in spite of the inclement weather, he drove in from his country home to attend to public affairs at the White House. He also resumed his public noonday reception in the east room and shook hands with about 100 persons. The President, on alighting at the White House, was seen to be wearing a good, stout pair of leather shoes and they were mates, so apparently the rheumatic gout trouble has disappeared.

Military Appropriation Bill Reported to the House.

Mr Outhwaite of Ohio, chairman of the Committee on Military Affairs, reported to the House the Military Academy Appropriation bill for the coming fiscal year. It carries an appropriation of $457,676 which is an increase of $51,153 over the last appropriation and is $121,372 under the estimates.

ACTION DISMISSED

Against H H Holmes, the Alleged Insurance Swindler.

INDIANAPOLIS, Ind., Dec 8. The suit against H. H. Holmes, the insurance swindler, brought in this city by the Fidelity Insurance Company, has been dismissed. The reason for the dismissal is that Mrs. Holmes sent a check to the company's attorneys for $600 which amount she had deposited in a local bank and which money was all the company expected to get. The fact that Mrs. Holmes paid the sum apparently proves that the man who swindled the Insurance Company out of $10,000 and the man who married the Indianapolis school teacher are one.

PENSIONS GRANTED

Additional for Maine Residents

WASHINGTON, Dec. 8. The following pensions have been granted to residents of Maine:

Additional, Charles A. Mousell, North Hermon. Supplemental, James F Knox, Saco. Increase, George H Tibbetts, Gardiner, Levi B. Moore, South Norridgewock; Enoch S. Chase, Fryeburg, Charles H. Watson, Hallowell; Jonathan R Grant, Dexter.

KENNEBEC ICE BUSINESS

The Past Season One of the Most Prosperous on Record.

AUGUSTA, Dec. 8. The past season has been one of the most satisfactory on record for the ice business of the Kennebec river. Not for many years have the houses been so bare of ice at the present time, it being the rule to carry over several hundred thousand tons, hardly ever less than 100,000 yet now there is found on the entire river only 20,000 tons. It is estimated that the total amount of ice in the houses at the close of harvesting last spring was 1,050,000 tons. Placing 750 tons as the average cargo from the river and deducting fifteen per cent from the total amount is the actual bills of lading weights, it is found that in the neighborhood of 1,300 vessels came to the Kennebec for cargoes of ice during the season. The outlook for the workmen the coming harvesting season is flattering.

REV MR. MOSHER

Receives a Call from His Former Church in Madison.

WORCESTER, Mass., Dec. 8. After a pastorate of two years at the First Free Baptist church in this city, Rev. C. G Mosher has received a call to return to his former church in Madison, Me. He will probably accept.

MAINE POSTMASTERS.

Belle S. Brady Appointed for Enfield.

WASHINGTON, Dec. 8. Belle S Brady was appointed to-day fourth class postmaster at Enfield, Me., vice Robert Brady, dead.

Women Take

a great deal of interest in whatever will relieve the Headaches so many of them suffer with. Relief is a boon, to be sure, but a CURE is what they should seek.

MRS. M. L CROMMETT of 30 Birch St, BANGOR, ME, was afflicted with these Headaches for years. She took three bottles of

Dana's SARSAPARILLA The Kind That Cures

and it CURED her. Four years after she writes that there had been no return of the complaint. You have the CURE right at your own door. Use it.

Mrs. Crommett says she always keeps a bottle of DANA'S in the house. Her husband, mother, sisters, and brothers-in-law all use it when needed; and all think as much of it as she does. Her mother, an old lady of 76 years of age, took it for Liver Complaint; it renewed her spryness of ten years back.

See that you get DANA'S.

MUCH BAD FEELING AROUSED

By England's Advocacy of the Armenian Cause.

A Plot to Kidnap Duke of York's Son Disclosed.

VIENNA, Dec. 8. In Austrian political and official circles much bad feeling has been aroused by England's advocacy of the cause of the Armenians.

The Neue Freie Presse says Russia's sending troops to the frontier constitutes a menace to Turkey and can be done only with England's consent.

The Pesther Lloyd says. The worst atrocities were committed against the Jews in Russia but England ignored them.

Explains the Trouble

LONDON, Dec. 8. A Constantinople despatch to the Morning Post says The Porte again explains that the trouble originated in an Armenian outbreak against Turkish authority, accompanied by conflicts between Armenians and Kurds. Troops were sent to repress the disorders, it is said, and possibly in effecting their orders they killed a number of people, but the alleged murders and outrages are deemed wholly improbable, inasmuch as "Turkish troops would only fight against armed rebels."

A Plot to Kidnap Disclosed

LONDON, Dec 8. The Morning Post prints a story to the effect that soon after the birth of the Duke of York's son a plot to kidnap him was disclosed. A special detective, it says, was appointed to protect the child and he is still on duty.

Granted an Audience

LONDON, Dec 8. A despatch to the Central News from Seoul says that Count Inouye, the Japanese Minister, was granted an audience at the Castle Dec. 6th. Upon the entrance to the royal presence of the Minister, the King's attendants withdrew, leaving His Majesty and the Japanese representative alone. Count Inouye personally explained to the King the reforms which it was proposed to inaugurate and complained that their execution had been thwarted by government intrigues, and stated that in consequence of this it was his intention to recall the Japanese troops which had been sent to attack the rebellious Tong Haks. On the 7th inst, the despatch also states, the Corean Ministers of Foreign Affairs, Finance and War visited Count Inouye and apologized for the deceit practiced and promised to consider his proposals.

The Tokio correspondent of the Central News says undoubted evidence has been obtained that during the night after the capture of Port Arthur, a number of army laborers who had been armed with swords for their own defense, with a view of doing away with the necessity of detailing soldiers for their protection, entered the town and after drinking of Chinese spirits until they had become frantic, committed revengeful reprisals upon the Chinese inhabitants. The Mikado and Government officials, upon being informed of the facts, expressed themselves as greatly chagrined and His Majesty at once ordered that a most searching investigation be made and the culprits be severely punished.

Rumored Successor to Gen Gourko

ST PETERSBURG, Dec 8. It is announced here that Count Von Schouvaloff, the Russian Ambassador to Germany, will succeed Gen Gourko, who on December 1st, tendered his resignation as military Governor of Warsaw.

CHARGES AGAINST FOOT BALL PLAYERS.

A Request from the Faculty of the University of Pennsylvania

NEW HAVEN, Dec 8. The single topic of conversation discussed on the Yale campus to-day was the communication from the University of Pennsylvania faculty to the Yale Athletic Association, asking for information as to the authenticity of the charges of professionalism against the Pennsylvania foot ball players, and the request that such charges be made formal and direct, instead of through the medium of the press. No official action has as yet been taken in the matter, but it is likely something will be done at an early day. While the athletic captains assert that no formal charges have been made against the Pennsylvania foot ball players, and they believe that probably this is the answer that will be given to the Pennsylvania faculty, there is a strong feeling here toward making public all the evidences of professionalism against Pennsylvania athletes which the Yale foot ball coachers maintain, have been accumulating for years, and sending them to the Pennsylvania faculty for their enlightenment.

At Yale the frankness of the Pennsylvania faculty is much admired, and the sentiment of the University is in favor of meeting them squarely and placing at their disposal the facts asked for.

Most of the newspaper articles sent to Yale by the newspaper faculty are very incendiary in tone and it is noticeable that but a single one bears the date line "New Haven." Most of them were sent out from New York. As far as these inflammatory press articles are concerned the managers of the Yale Athletic Association will certainly disavow complicity or even knowledge of sending them out.

CRIMINAL MATTERS

New Warrant for the Execution of Jack Cronin.

HARTFORD, Ct., Dec. 8. Warden Woodbridge, of the State prison, this morning received a new warrant for the execution of Jack Cronin, the convicted murderer of Albert J. Skinner, of South Windsor, and he will be executed about 10 o'clock on the morning of Tuesday, December 18.

Bound Over for Passing Counterfeit Money

BRIDGEPORT, Ct., Dec. 8. Michael Spoderick and Andrew Bartko were bound over to the Superior Court to day, under $300 bonds for passing counterfeit $2 bills.

Postoffice Robbed

HARTFORD, Ct, Dec. 8. The East Hartford postoffice was robbed last night. The burglars took all the postage stamps, registered letters and mail matter accumulated during the evening, and a small amount of money.

Refused to Commute Sentence.

BOSTON, Dec. 8. Governor Greenhalge has refused to commute the sentence of Daniel Robertson under sentence of death at New Bedford for wife murder. Robertson is to die next Friday.

Among the indictments presented today by the Suffolk Grand Jury in the Superior Criminal Court before Judge Hammond, two are for manslaughter. One of these is against Carmine Manetto for causing the death of Stafano Capoqianco, by a pistol shot at the North End on October 29. Salvatore Razza is also for manslaughter, being charged with causing the death of Guiseppe Lettiori by a knife thrust on October 28.

APPOINTMENT OF NEW YORK JUDGES.

Question as to the Power of Governor-Elect Morton.

NEW YORK, Dec. 8. In regard to the United Press despatches from Rhinecliff last night in which Governor-elect Morton said that he had under consideration the question of his power to make judicial appointments under the new constitution, the Times says this morning:

It was stated last night on good authority that Elihu Root, who was chairman of the Judiciary Committee of the Constitutional Convention, has prepared an elaborate opinion on the question as to whether or not Governor-elect Morton can appoint the twelve additional Judges of the Supreme Court provided for by the new constitution. This opinion is to the effect that Governor Morton make such appointments and the places on the Supreme Court bench provided for cannot be filled until the election next November.

Joseph H. Choate, who was President of the Constitutional Convention, and whose position as a constitutional lawyer is of the highest character, has read Mr. Root's opinion and agrees with it fully.

WILL CAUSE GREAT DISTRESS.

Pennsylvania Steel Works will Suspend Operations.

Upwards of 1,800 Men Will Be Thrown Out of Employment.

HARRISBURG, Pa., Dec. 8. The Patriot to-day says: There will be one of the biggest suspensions in years at the Pennsylvania steel works in about two weeks, owing to the dullness in certain branches of the iron and steel trade. The suspension will be for an indefinite period.

The suspension will throw between 1,500 and 1,800 men out of employment, and will cause widespread distress in Steelton and neighboring villages. Many of the men will not be re-employed when a resumption is ordered, owing to the introduction of improved machinery. The bridge and construction department is the only one with orders on hand and it will be busy all winter.

FIRE RECORD.

Challenge Machinery Co.'s Factory at Chicago Destroyed.

CHICAGO, Dec 8. Fire destroyed the Challenge Machinery Co.'s factory this morning. The loss to machinery and structure is estimated at $250,000. Most of the stock was covered by insurance. The Challenge Company manufactured monster paper cutters, hand cylinder presses, army and proof presses, engines, boilers and nails.

Steam Lumber Mill Destroyed

NEWPORT, Vt., Dec. 8. The steam lumber mill of Prouty & Miller was burned this morning. The loss is $20,000, no insurance. The boilers and engines were saved. These boilers furnish steam for the pumps which supply the village with water. This is the second time they have barely escaped destruction. The mill will be rebuilt at once.

MICHIGAN SILVER DEMOCRATS

Resolutions Adopted at a Conference

LANSING, Mich, Dec 8. A largely attended conference of the free silver Democrats of the State adopted resolutions here yesterday, pledging every honorable effort to get the party in the State to adopt free silver coinage as the leading issue in the next campaign.

FIGHT IN A BOX CAR

Two Killed and One Wounded.

FORT WAYNE, Dec 8. News reached this city at two o'clock this morning that in a fight last evening between a party of tramps in a box car on a Baltimore & Ohio train, two of the number were killed and another mortally wounded. The murderers leaped from the train and escaped.

DEMOCRATIC CORRUPTION

Ex-Governor Tillman Charged with Dishonest Transactions

COLUMBIA, S. C, Dec 8. Quite a sensation was caused here last night by the circulation among the members of the general assembly in pamphlet form of a letter written by B. F. Perry, a Carolinan now in Washington, to Josh Ashley, a member of the House, charging ex-Governor Tillman with receiving all kinds of rebates and other dishonest transactions, and urging Ashley to call on the Legislature for the appointment of a committee to investigate the matter.

Perry says: "Tillman dealed at Union, during the canvass, that he had ever received the rebate of seven cents a gallon on whiskey he bought from the whiskey trust. I am informed that he did receive that rebate, amounting to many thousands dollars which ought to have gone to the credit of the tax-payers. Furthermore, I am informed that the Railroad Company that transported the liquor paid Tillman a rebate on freight. I understand that Tillman got a good slice out of that Port Royal law suit and that is the reason why Tillman is afraid of Irby. There is no doubt that Tillman and John Evans got a good slice of the $118,000 given to Rhind in funding the State debt." Ex-Governor Tillman's friends do not believe the charges.

CASE OF HENRY MILES

Gov. Flower Gives His Reasons for Commuting His Sentence.

ALBANY, N. Y., Dec. 8. Governor Flower filed the following memorandum in commuting to imprisonment for life the sentence of Henry Miles, who was to have been electrocuted at Auburn prison:

"Taking into account Miles low order of intellect, the great excitement under which he was laboring and all the other circumstances of the case, the deliberation and premeditation necessary to constitute murder in the first degree, do not seem so clearly established as to warrant the infliction of the death penalty.

"The case has naturally excited great interest in Jefferson county where the homicide occurred and there is a very general sentiment among all the classes of people that life imprisonment will be a juster and wiser punishment, and upon a careful consideration of all the facts, I am fully convinced that justice will be best promoted by commuting the sentence."

Specimen Cases.

S. H. Clifford, New Cassel, Wis., was troubled with Neuralgia and Rheumatism, his Stomach was disordered, his Liver was affected to an alarming degree, appetite fell away, and he was terribly reduced in flesh and strength. Three bottles of Electric Bitters cured him.

Edward Shepherd, Harrisburg, Ill., had a running sore on his leg of eight years' standing. Used three bottles of Electric Bitters and seven boxes of Bucklen's Arnica Salve, and his leg is sound and well. John Speaker, Catawba, O., had five large Fever sores on his leg, doctors said he was incurable. One bottle Electric Bitters and one box Bucklen's Arnica Salve cured him entirely. Sold at Ara Warren's Drug Store.

A Household Treasure.

D. W. Fuller, of Canajoharie, N.Y., says that he always keeps Dr. King's New Discovery in the house and his family has always found the very best results follow its use; that he would not be without it, if procurable. G. A. Dykeman, Druggist, Catskill, N.Y., says that Dr. King's New Discovery is undoubtedly the best Cough remedy; that he has used it in his family for eight years, and it has never failed to do all that is claimed for it. Why not try a remedy so long tried and tested? Trial bottles free at Ara Warren's Drug Store. Regular size 50c. and $1.00.

Bucklen's Arnica Salve.

THE BEST SALVE in the world for Cuts, Bruises, Sores, Ulcers, Salt Rheum, Fever Sores, Tetter, Chapped Hands, Chilblains, Corns, and all Skin Eruptions, and positively cures Piles, or no pay required. It is guaranteed to give perfect satisfaction or money refunded. Price 25 cents per box.

For sale by Ara Warren.

TUMORS

Fibroid, Ovarian and other tumors cured by electrolysis and other means without the knife, which is rarely necessary. For pamphlet and references, address, with 10 cents in stamps, World's Dispensary Medical Association, 663 Main Street, Buffalo, N.Y.

dec10 MTh&w

A GREAT BATTLE

Is continually going on in the human system. The demon of impure blood strives to gain victory over the constitution, to ruin health, to drag victims to the grave. Hood's Sarsaparilla is the weapon with which to defend one's self, drive the desperate enemy from the field, and restore bodily health for many years.

Hood's Pills cure nausea, sickness, indigestion and biliousness. 25c.

Children Cry for Pitcher's Castoria.

THE UTE INDIAN TROUBLES.

Many Reports Regarding the Condition of Affairs.

Military Officers Expect Orders to Move at Any Moment.

DENVER, Colo, Dec. 8. There is a feeling at military headquarters that if the Governor of Utah intends to arm settlers and cowboys in Southeastern Utah to drive out the Ute Indians who are pasturing ponies and cattle in San Juan county there will be a big row. The military authorities hold that the Indians have a right to that country and it is likely should trouble arise, that troops will be sent from Fort Logan to protect the Indians. The officers are looking for orders at any moment.

Colward, Adjutant General of the Department of the Colorado, says that the responsibility for any trouble that may require United States troops to settle matters would fall on the Governor of Utah. The Indians have instructions from Washington to occupy the country they are in and settlers and cowboys have no right there whatever. The government will, it is thought, support the Indians in the position they have assumed.

GEORGIA LEGISLATURE

Refused to Pass a Measure Bringing Women into Politics

ATLANTA, Ga, Dec. 8. By a vote of 77 to 65 the legislature has set its face against an effort in the way of bringing women into politics.

Gov. Atkinson on assuming office was anxious to make Miss Helen Dortch, a young woman of 18 his private secretary. It was found that the preceding legislature had conferred military rank upon that office. Gov. Atkinson then sought to have an act passed making women eligible to hold State House clerkships, with the view of appointing Miss Dortch to the place of assistant librarian. It was this measure which the legislature refused to pass.

Grand Master Shannon, of the Masonic Fraternity, has offered Gov Atkinson the use of his name for the appointment, with the view of conferring the place upon Miss Dortch as his agent.

SKATING ACCIDENT

Two Persons Drowned

PORT JARVIS, N. Y., Dec 8. Joseph Hill and Wm Bodine, aged thirteen and ten, were drowned at this place yesterday while skating.

THE GRACE H BENSON

Hauled Off the Beach and Run Aground on East Boston Flats

BOSTON, Dec 8. The schooner Grace H Benson, which was sunk by the steamer Reading, and from whose forecastle the bodies of three of the crew were taken yesterday, was hauled off the beach at Long Island to-day, and run aground in the mud on East Boston flats to prevent any further damage until arrangement can be made for permanent repairs.

A BANK PRESIDENT'S PLAN

To Stop the Withdrawal of Gold from the Treasury

DENVER, Col, Dec 8. David H Moffat, President of the First National Bank, proposes the following financial plan to stop the withdrawal of gold from the treasury:

Let the government issue $500,000,000 in bonds bearing $2\frac{1}{2}$ per cent. interest and sell them to National Banks at par. Amend the National Bank law so that these bonds may be used as the basis of circulation and let the banks be allowed to issue against them, at par, their own circulating notes, which shall be legal tender, in no denomination less than $10, also repeal the tax on National Bank circulation, which would in effect raise the interest on the government bonds to about 7 per cent. In taking up all the bills of smaller denomination than $10, silver will be put in circulation as change.

Condensed Despatches

Charles F Howard was hanged at Rawlins, Wyo, Friday, for the murder of Charles Horne.

In the South Carolina Senate Friday night the bill which passed the House, making drunkenness and intoxication and the use of obscene or profane language a misdemeanor, was reported favorable and it is possible now that this attempt to legislate morality will become a law.

President F M Morseman, of the Pacific Express Co, says that his advices are that the amount taken in the Texas Pacific Railway express robbery near Fort Worth, Thursday night, was only $1,300. The publication, he says, of the exaggerated reports of sums stolen from express trains has much to do with the many attempts to rob trains.

W. H. Russell, consulting engineer of the Boston & Albany Railroad, died suddenly Saturday morning at his home in West Springfield, Mass. He was 76 years of age.

Fidelity Building and Loan Association of Washington which became involved in law suits at Pittsburg and other points, stole a march on its creditors by securing an appointment of receiver at Richmond, Va, Thursday. An application for receiver by Maryland stockholders is now pending in the District Court.

Stephen Nagg, of Melrose, Mass, who was on his way to Philadelphia and who was assaulted and shot by George Stefauko, Friday night, died at Perth Amboy, N J, Saturday afternoon.

Lincoln News.

Our correspondent writes: The Methodist Sabbath School presented the following entertainment December 5th: Singing by the school, Lord's Prayer in concert by school, recitation, Lester Osborn, Ten Commandments, by ten girls, recitation, Johnnie Webberly, duet, Misses Mina Johnson and Sadie Warren, dialogue, Misses Fuller, Lovejoy, Ganner and Sargent, recitation, Daisy Crandall, recitation, Flossie Southard, song, Ella Osborn; dialogue, Masters Forest Kneeland, Frank and Fred Gordon, Guy Sargent; recitation, Bessie Wiseman; recitation, Lester Osborn; song, Daisy Crandall; recitation, Raymond Osborn; recitation, Willie Webberly, motion recitation, The Little Housekeepers, by five girls; song, Bessie Wiseman; recitation, Walter Libby, dialogue, Emma Johnson and Pauline Gerow; recitation, Maggie Libby; song, Mattie Spencer, recitation, Allie Clayton; recitation, Annie Libby; recitation, Carrie Clifford; song, Forest Kneeland; recitation, Mattie Spencer; reading, Fred Johnson; recitation, Willie Whitney; recitation, Dannie Gray; recitation, Hattie Gray; recitation Lillian Fowler; singing by school.

The children and all having part did well and the large audience were well pleased with the entertainment.

The public generously partronized the entertainment which enables the school to pay all bills and start the new year free of debt.

The Harper's Ferry Jubilee singers are to sing here December 12.

"THERE IS DANGER IN DELAY."

Since 1861 I have been a great sufferer from catarrh. I tried Ely's Cream Balm and to all appearances am cured. Terrible headaches from which I had long suffered are gone.—W. J. Hitchcock, Late Major U.S. Vol. and A. A. Gen., Buffalo, N.Y.

Ely's Cream Balm has completely cured me of catarrh when everything else failed. Many acquaintances have used it with excellent results.—Alfred W. Stevens, Caldwell, Ohio.

Price of Cream Balm is fifty cents.

dec5 WFM&w2w

Children Cry for Pitcher's Castoria.

MAINE MELANGE.

An Important Matter Under Discussion in Ellsworth.

Gold Discovered, Iron Bridge, Raid on Rumsellers, Etc.

Aroostook

Presque Isle is still a very busy village. Railroad work is going on in every direction. A freight and passenger depot is going up and work is going on in laying side tracks and transporting material for the new iron railroad bridge across the Aroostook river. The building of potato houses with other work incidental to changes made by the railroad makes business lively and carpenters are in demand.

The Aroostook *Republican* says that a raid was made Friday on some of the supposed rum sellers at Fort Fairfield. The store and barber shop of C. C. Rogers and the Ervin House were searched and liquors found, and Rogers and Ervin put under bonds for appearance at the higher court.

Cumberland

The steamer Portland ran into the Grand Trunk wharf Friday morning in coming to her dock, smashing the end of the wharf and damaging the starboard bow of the steamer considerably.

The *Argus* has discovered a pretty mean man in Portland. The clerk's cash was $1 short the other night and the proprietor said it must be deducted from the clerk's wages. When afterward the clerk discovered that the shortage was due to a mistake of the proprietor, the latter was so mad that he reduced the weekly wages of that clerk from $8 to $7. Thereupon the clerk discharged himself.

Hancock

It is evidently not the desire of all the business men and tax payers of Ellsworth that Ellsworth should return to a town. A counter petition against the petition of Judge Emery et al. has been signed by four ex-mayors, Judge A. P. Wiswell and many others. The petition sets forth that the undersigned "believe that our municipal affairs can be more wisely, economically and satisfactorily managed under the present form of government than as a town; that a board of mayor and aldermen representing the different portions of the city, can act more calmly and deliberately and therefore better for the welfare of our people than it would be possible for all the voters to do in an annual town meeting, and that a great majority of our citizens are strongly opposed to a change in our municipal form of government." The discussion which has waxed hot and heavy on this subject has had one good effect. It has awakened interest in municipal affairs.

Knox

It is said that Miller one of the Jefferson Borden mutineers who died in Thomaston prison a few days ago confessed at the last that it was not cruelty that drove the men to mutiny but that the trouble arose because Clark one of the leaders among the men became enamored of the captain's wife. This will dispel a general impression.

Piscataquis

A town road leading from Henderson to the old travelled highway from Brownville to the Iron Works has been laid out by the selectmen of Brownville and will be built next summer. An iron bridge to cost $7,000 is to be constructed across Pleasant river.

Somerset

A correspondent of the Somerset *Reporter* says gold has been discovered on the farm of George Nichols, better known as the old homestead of David Holden on the banks of Heald stream, Jackman. Mr Nichols keeps a flock of ducks and marketed some of them alive and the persons who bought them, it is reported, found specks of gold in their gizzards. Nichols has since dressed two and finds the same results. The gold is supposed to come from a large washout on the stream near the house that is fifteen feet deep with a clay bed underneath.

Washington

Mr John Morgan, of Pembroke, while hunting recently, was mistaken for a deer and was shot in the hand.

BAD BLOOD Is a source of much suffering. The system should be thoroughly cleansed of all impurities and the Blood kept in a healthy condition. S.S.S. removes all taint whatsoever origin, and builds up the general health.

For three years I was troubled with blood poison ... S.S.S. ... J. A. RICE, Ottawa, Ks.

Our Book on Blood and Skin Diseases mailed free.

SWIFT SPECIFIC CO., Atlanta, Ga.

MADE PURE

J.D.GLYNN

8 and 9 State street.

BOSTON PAPERS.

Morning, Evening and Sunday Editions.

Globe,
Herald,
Journal,
Transcript,
Post,
Advertiser,
Record,
Traveller.

New York Papers.

Daily and Sunday Editions.

Herald,
World,
Sun,
Recorder.

Imported Crepe and Tissue Paper. Job Lot Cloth Bound Books, 10 cts. each.

J. D. GLYNN,

8 and 9 State Street.

nov17

Notice of Petition for Discharge.

STATE OF MAINE.

PENOBSCOT SS. Court of Insolvency.

In the case of Oliver E Jones, of Lincoln, in said County, Insolvent Debtor.

Notice is hereby given that a petition has on this thirtieth day of November, A D. 1894, been presented to said Court for said County by Oliver E. Jones, of Lincoln, in the County of Penobscot, praying that he may be decreed to have a full discharge from all his debts provable under Chapter Seventy of the Revised Statutes of the State of Maine, and Public Laws of said State amendatory thereof and additional thereto, and upon said Petition, It is Ordered by said Court that a hearing be had upon the same before said Court, at the Probate Court Room in Bangor, in said County of Penobscot, on THURSDAY, the twentieth day of December, A.D. 1894, at ten o'clock in the forenoon, and that notice thereof be published in the Bangor Daily Whig and Courier, a newspaper published in said County of Penobscot, once a week for two successive weeks, the last publication to be seven days at least before the day of hearing, and that all creditors who have proved their debts, and other persons interested, may appear at said place and time, and show cause, if any they have, why a discharge should not be granted said debtor, according to the prayer of his petition.

Attest: AMOS E. HARDY, Register of said Court for said County of Penobscot.

dec3 eM2w

THE "KOMBI" CAMERA

and supplies for sale by

W. P. DICKEY & CO.

Wholesale and Retail Hardware Dealers.

nov23

MUNYON'S WORK.

HIS NEW SYSTEM RESULTS IN THE DEATH RATE

PROMINENT PERSONS TESTIFY AND NEWSPAPERS INVESTIGATE

General F. T. Townsend of 1010 Poplar street, Philadelphia, whose distinguished services in the military and civil branches of the United States gave him a world wide reputation, says: "For a number of years I suffered from rheumatic pains in my limbs which soon took the form of that nerve racking disease—sciatica. I tried all sorts of medicines but could not obtain even temporary relief. Finally I procured a bottle of Munyon's Rheumatic Cure. After taking a few vials the pain ceased and I am now entirely cured."

Judge Jacob Neu of the Brooklyn City Hall Civil Court is a well known citizen whose popularity has been attested by his enormous majorities at the polls and a gentleman of unimpeachable character. Speaking of Munyon's Rheumatism Cure he says: "It is the best cure in the world. I first found it while I was out in Cleveland, Ohio. I began taking it when I was unable to walk without the aid of crutches and in three days I threw them away. It is certainly to my mind a wonderful and positive remedy."

WHAT THE PRESS SAYS

Philadelphia Times: "We know that thousands of people in our midst have been cured by Munyon's little sugar pellets."

New York Press: "Over 1800 people have written us that they have been cured by Munyon's Remedies."

Cleveland Press: "It must be remembered that this decrease in the death rate 20 per cent in one month must be very largely attributable to the free use of Munyon's Remedies. Inasmuch as the death rate in all cities where investigations of these remedies have been made in a similar way, as is being done by the Press, it always shown a decrease."

Washington Post: "Munyon's Remedies reduced the death rate in Washington 18 per cent in three weeks."

Professor Munyon does not put up one remedy and claim this it will cure all diseases. He does claim however that his Rheumatism Cure will cure rheumatism; that his Dyspepsia Cure will cure dyspepsia, constipation and all forms of stomach trouble; that his Catarrh Cure will positively cure catarrh; that his Kidney Cure will cure pains in the back, loins, or groins and all forms of kidney diseases; that his Cold and Cough Cures will cure colds and coughs and prevent pneumonia; that his Nerve Cure will restore to a healthy condition overworked and over trained nerves. Headache cured in five minutes. Instant Constipation, Neuralgia and all forms of Female Complaint quickly cured.

If you are ailing step into the nearest drug store and get a 25 cent vial of one of Munyon's Cures. No matter what your disease or how many doctors have failed to cure you, Munyon's Remedies relieve almost immediately and are absolutely harmless. Ask your druggist for Munyon's Guide to Health. With this and Munyon's Remedies every person can be his own doctor.

PHOTOGRAPHERS,

THE BEST

is none too good for

YOU

and the best place in the city to get it is at

Chalmers Photograph Studio.

All the Latest Styles and Novelties.

ARE YOU GOING TO HAVE

Christmas Photographs?

If so try our ... have ...

PLATINOTYPES

... We always please.

GEORGE LANSIL,

... MAIN STREET ... BANGOR, ME.

WE STUDY TO PLEASE.

AT THE

Ramsdell STUDIO

... Photography, Crayon, Pastel, Water Colors, Sepia, Platinum and Porcelain ... consistent with good work.

... make a specialty of

CHILDREN'S PORTRAITS,

from the smallest to life size ... camera production.

Now is the time of year, when the majority of the public more or less ... making their friends Xmas presents ... word to the wise is sufficient, and a little advice in good season may save you disappointment. To endeavor to have your sittings as early as possible, and give us time to execute our ability in the quality of our work.

Now in regard to large portraits: when it is ... we make sittings free of charge ... a large portrait.

Copying and Enlarging of every description.

Our grand display of Portraits are on exhibition now ... we cordially invite the public to inspect them.

Thanking our many patrons for the favors of the past and hoping to continue the same in the future, I remain respectfully

MISS E. I. RAMSDELL

Special rates to Societies, Clubs and Classes. nov24

The Holidays will soon be here. Why not decide now to get something in the picture line. Be sure and see our Ten Dollar Life Size Crayon and Frame. It will surprise you. Makes one of the most appropriate and acceptable of gifts.

Weston

Photographer,

No. 2 Smith Block.

N. B.—A large line of latest style frames for the holidays.

nov24

Keep Us In Mind

when your thoughts turn to

Portraits.

We make one grade only, The Finest.

The Dole Studio,

F. CLINTON MANN, Fotografer.

Kenduskeag Block.

dec5

OLD PAPERS FOR SALE AT THIS OFFICE

NewspaperARCHIVE®

Whig and Courier.

BY BOUTELLE BROTHERS.

All business letters should be addressed to Boutelle Brothers, and communications intended for publication should be addressed "Editor of Whig and Courier."

MONDAY DECEMBER 10 1894

Boston's municipal election occurs tomorrow. If the full Republican vote comes out the managers of the Republican canvass predict the election of Mr Curtis by a plurality ranging from 1,000 to 5000. There seems to be no question that the Republican candidate is the best man for the place, he not only having had a practical business experience, but is entirely familiar with the affairs of the city, having discharged the responsible duties of clerk in a highly satisfactory manner. The Democrats had a very narrow margin in the last State election in Boston and ought to be defeated Tuesday.

Mr Arthur Sewall is not pleased with natural fruit of Democratic rule. He was ready to serve as a member of the Democratic National Committee with the avowed purpose of giving the country the full benefits of a Democratic administration, but he is now willing to admit that the Democrats are incompetent to manage public affairs, at least so far as the shipping interests are concerned. He openly proclaims that the free ship scheme advocated by the President would ruin the ship building industry of the country and is arranging for a public protest. Mr Sewall reminds us of the Democratic lumbermen in ... who did not think as much of ... Democratic policy as they did.

Republicans and Protection

Under date of the 7th the Washington correspondent of the Philadelphia Press writes the following: An interview was sent out last night with Chairman Babcock of the Republican Congressional Committee in which he was represented as repudiating the McKinley bill. Mr Apsley, the vice chairman of the committee, was quoted some time ago in the New York Herald to the same effect.

This gave rise to an interesting scene to-day on the floor of the House. It was started by Representative Boutelle, who sought Mr Babcock, Mr Apsley and a number of other Republicans together and then asked the chairman and vice chairman of the Republican Congressional Committee whether or not it was true that the Republicans were defeated after the recent elections. The two officials wanted to know what Mr Boutelle meant. He said that it was generally supposed that the Republicans won a great victory in the recent election solely on the ground of the tariff and because of the remarkable contrast between the unprecedented prosperity of the country in 1892 and the McKinley act and the terrible depression that followed when it was known that the Democrats would ever have that act.

But Mr Boutelle went on he only ... Babcock's interview Friday and the ... purport of one ... some time ago in the New York Herald over the signature of Mr Apsley that after all the country had practically repudiated the McKinley bill. He wanted to know if it was possible that such was the view that Mr Babcock and Mr Apsley took of the result. General Draper, of Massachusetts, Mr Wilson of Washington and several other Republicans who were in the group joined in the inquiry with good deal of vigor.

Mr Apsley promptly repudiated the publication in the New York Herald over his signature. He said he never wrote a word of it and was not in any way responsible for anything of the kind. Chairman Babcock ... until the interview sent out last night was presented him.

Ex-Speaker Reed was quoted some time ago in the same effect in an interview in a Detroit paper which interview he promptly repudiated as fictitious. Mr Sherman was afterward quoted in the newspapers to a similar effect. But Mr Sherman took the pains to have a denial sent out by the press associations in which he denied declared that the McKinley act was the best expression of the Republican party's view of protection that was ever put upon the statute book. Speaking to-day on the subject Mr Boutelle said:

"This effort to try and make out that we were really defeated in the recent election and the McKinley bill repudiated is the most silly one that I have ever known of. Because Republicans do not say that they will re-enact the McKinley bill without changing it in any particular, a Democratic paper tries to make out that the McKinley bill has been repudiated. As Governor Dingley said in conversation yesterday, a tariff bill when enacted must suit the conditions of the time when it goes into effect. No bill ever did that better than did the McKinley act. When we come to enact another tariff bill the conditions may have changed to some extent and of course, there may accordingly be changes in the McKinley act. But if the conditions were just the same as of 1890 there would in my opinion be very little change in that law which brought about greater prosperity in this country, and a larger volume of foreign trade than ever existed before or since in the history of the nation.

"And I want to say now," said Mr Boutelle, "and to have it go on record as my prediction, that the next Republican National convention will adopt a platform more strongly in favor of a protective tariff than any that has ever been adopted, a tariff that shall adequately provide for the difference between the wages paid in foreign countries and the highest possible wages in the United States compatible with the prosperous development of our industries and the general welfare of the American people."
[Wash cor Boston Journal]

WASHINGTON Dec 7 Congressman Boutelle of Maine has been aroused by what he regards as serious and mischievous misrepresentation of the leaders of the Republican party on the Tariff question, and expresses his views on the subject in the following vigorous fashion:

"I have no patience," continued Mr Boutelle, "with any Republicans who permit themselves to be made catspaws by the Democratic and Mugwump newspapers that are laboring to belittle and break the force of the great protection victory of 1894, by intimations that the Republican party has in some way weakened, or retrograded from its former stand, upon the tariff question. It is an old trick of the Democracy to invent a phrase or catchword which they seek to make odious by iteration, and then use it as a bugaboo with which to scare timid and feather-brained Republicans. 'Bleeding Kansas,' 'Bloody Shirt,' and 'Force Bill,' are examples, and just now, after the awful thrashing administered by the people, they are desperately shouting against 'McKinleyism,' and claiming that it shared in their defeat.

"The transparent trick is to ask some unsuspicious Republican whether our party 'will re-enact the McKinley law,' and, if he answers that future conditions may indicate some possible change of rate in some item of some schedule, the Democratic paper instantly reports said Republican as having declared that 'McKinleyism is dead' and that the party will never think of restoring it. Of course, the obvious purpose is to get the impression abroad that the Republicans have repented of, or repudiated, the tariff legislation of 1890 as too pronounced in the line of protection and that the result of the recent elections has caused the Republicans to become conservative as to the importance of preserving our home markets and encouraging our own industries.

"The falsehood of this pretence is shown by every fact of the recent campaign. Never before in political history was there a contest in which the main issue was made so overshadowing, or its triumph so pronounced, as in the elections of this year, when the principles of protection to American industry received the most overwhelming indorsement ever given by the American people, and it was not only a victory for the principle, but concrete triumph for the system of Republican protection enacted in 1890 as against the assault made upon it by the Wilson-Brice-Gorman monstrosity enacted by the Democrats.

"The attempt to impart a prejudice against the tariff resolution of 1890, by characterizing it as McKinleyism, and representing it as something indefensible, is an insult to the Republican Congress that gave to the country two years ago what was incomparably the wisest, most thoroughly systematized, most carefully considered, and most beneficial tariff legislation ever framed. It represented not simply McKinleyism, but Aldrichism, Reedism and Republicanism. None of the leaders of the Republican party were then anxious to assign to the distinguished Chairman of the Committee of Ways and Means all the responsibility for all the glory of that great achievement of legislation in the most difficult of all fields. It was recognized with its splendidly beneficent features, and its unavoidable, but minor imperfections as the work upon which the Republican party would appeal for the support of the people, and, while misrepresentation defeated us at the elections held before its effects were apparent, the voters of the United States had this year in stentorian tones denounced the warfare made upon it, and commanded a return to the principles and systems that gave the United States in 1892 the highest degree of prosperity ever attained by any people.

The battle was fought squarely on the issue between the fruits of the Republican legislation of 1890 and the paralysis and the disaster that followed the Democratic tariff smashing assault upon that legislation. The result of the battle, from Maine to Iowa, from Connecticut to the new States and Territories of the Far West has been so emphatic a verdict in favor of protection that no political party will ever dare to put a free trade plank in its platform or ask the people to open the American market for the products of the cheap labor of foreign trade.

"In the deliberating, the great army of protection has advanced its standards and lifted them higher than ever before. The demand for the preservation of the American market for the products of our own industry and for such protection as will guarantee to American workingmen the greatest practicable diversification of employment and the highest possible wages consistent with the general welfare of the whole people has been uttered at the polls this year in stentorian tones and any man, or set of men in any party, who disregard or seek to misinterpret that mandate will fail to muster a corporal's guard of supporters among the intelligent and patriotic citizens who form the future hope and safeguard of the Republic."

SPECIAL NOTICES.

A. O. U. W.

Members of the A O U W are requested to ... Monday ...
PER ORDER

INSURANCE

We ... Attorneys for the leading

AMERICAN INSURANCE COMPANIES

AND WRITE

Fire Insurance,
Life Insurance,
Marine Insurance,
Accident Insurance,
Plate Glass Insurance,

at a moment's notice at the lowest rates of premium

D. M. HOWARD & SON,

No 2 Smith's Block West Market Sq

Telephone 159-2

DR. J. M. PRILAY

HAS REMOVED TO

No. 53 Essex Street.

Office at residence. Hours same as before. Telephone connection.

INVEST IN

The Best Securities

Paying 4 to 5 per cent. interest, and approved by the Laws of Maine as legal investments for Maine Savings Banks and Trusts which are for sale at lowest prices by

BOWLER & MERRILL

BANKERS,

And Proprietors of the

Bangor Safe Deposit Vaults,

NO. 7 KENDUSKEAG BLOCK,

BANGOR, MAINE

Correspondence Solicited. All Business Strictly Confidential.
apr2 sn

BEFORE BUYING

Look at Our Line of

New Goods

FOR THE HOLIDAYS.

Pictures and Frames, Cabinet Frames, Medallions, Panels, Novelties, Cameras, etc., etc.

Please leave your orders for frames early and avoid the rush

MARSTON & GORHAM

No 8 STATE STREET

dec8 sn

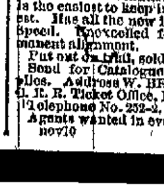

Have You Seen the New Yost?

Don't Buy Until You Do.

THE 1894 MODEL

Does the most beautiful work. Has no superior. Is the easiest to keep in order. Wears the longest. Has all the new improvements. Unlimited Speed. Unexcelled for manifold work. Permanent alignment.
Put out on trial, sold, exchanged or rented.
Send for Catalogue. All kinds of T W. Supplies. Address W. HENSON, General Agent, M. C. R. R. Ticket Office, Bangor.
Telephone No. 252-2.
Agents wanted in every town
nov10 SMW6m

That Tired Feeling

So common at this season, is a serious condition, liable to lead to disastrous results. It is a sure sign of declining health tone, and that the blood is impoverished and impure. The best and most successful remedy is found in

HOOD'S Sarsaparilla

Which makes rich, healthy blood, and thus gives strength to the nerves, elasticity to the muscles, vigor to the brain and health to the whole body. In truth Hood's Sarsaparilla

Makes the Weak Strong

Be sure to get Hood's and only Hood's

Hood's Pills are purely vegetable, perfectly harmless, always reliable and beneficial.

EUROPE!

INDEPENDENT AND PERSONALLY CONDUCTED

Winter Tours

TO THE

Old World.

We also procure LETTERS OF CREDIT available in any part of the world, protected by Messrs. Kidder, Peabody & Co.

Excursions in Jan'y and Feb'y, '95. Call for circulars and particulars.

BLAKE, BARROWS & BROWN,

Tourist Excursion Agents,

9 Central St., - - Bangor, Me.

LEGISLATIVE NOTICE.

Notice is hereby given, that the City of Bangor will ask for such legislation, at the next session of the Legislature of this State, as may be necessary to make the present existing toll bridge between the cities of Bangor and Brewer, Maine, a free bridge after the expiration of the charter for said bridge and that said City of Bangor will oppose any legislation providing for the extension of said charter.
By order of the City Council of Bangor
VICTOR BRETT City Clerk

Hold Fast to Your Policy.

I see all around me men who have in times past been more successful in business than I have ever been, who have subsequently failed, and who now look enviously at me. I notice that brains, energy, and caution do not insure permanent success. The best men are often carried down during periods of financial disaster just as a tornado roots up the larger trees if they chance to be in its path. Hence, I hold fast to my policy. It is in any event a safe asset, and in case of an emergency may be of inestimable value to me and to those I love better than my life.
Stick to your policy in

THE Connecticut Mutual Life Ins. Co.

and take another if you can afford it.

H. N. FAIRBANKS,

General Agent - - Bangor Me
dec8 sn

ENTERTAINMENTS.

Marriage Dramas

OPERA HOUSE,

Dec. 14 and 15.

Saturday Matinee at ...
Tickets $1.00, ... and ... cents.
Special Music for Orchestra
200 Performers
... Calcium Light Effect

The Ladies of the Crusade

WILL HOLD THEIR

Annual Fair and Entertainment,

Thursday and Friday, Dec 13 and 14

AT THE

New Grand Army Hall, Columbia St.

The Fair will open Thursday and Friday at 3 P M
Suppers will be served from 5.30 to 7.30 each evening.
A short entertainment will be given both evenings.
Admission to hall 10c. Supper 20c

The Central Club Course.

The Fourth Lecture of the Course will be given

TUESDAY EVENING, DEC. 11,

—BY—

REV. GEO. C. LORIMER, D. D.,

the distinguished Baptist Preacher of Tremont Temple

Subject: CHANGES AND CHANCES.

Course Tickets $1.75. Single tickets, 25 cts. For sale at the book stores
dec4 WFMTu

MISS HELENA W. SMITH

WILL HOLD AN

Exhibition and Sale of Water Colors

—AT—

18 KENDUSKEAG AVENUE,

for the week beginning Monday Dec 10th
dec8 St

Merchants National Bank.

The annual meeting of the Stockholders of the Merchants National Bank of Bangor, Me., will be held at their Banking Room on TUESDAY, January 8, 1895, at 3 o'clock P M, for choice of Directors and to transact any other business that may properly come before them.
A P BAKER, Cashier
Dec 8 1894

Kenduskeag National Bank.

The annual meeting of the Stockholders of the Kenduskeag National Bank of Bangor will be held at their Banking Room on TUESDAY, January 8th, 1895, at 11 o'clock A M, to choose a Board of Directors and to transact any other business that may properly come before them.
W H S LAWRENCE, Cashier
Bangor, Dec 7, 1894

First National Bank of Bangor.

The Stockholders of the First National Bank of Bangor are notified that their annual meeting will be held at their Banking Rooms on TUESDAY, the eighth day of January next, at three o'clock P. M., for the choice of Directors and such other business as may legally come before them.
E G WYMAN, Cashier.
Bangor, Dec 6, 1894 dec7

Veazie National Bank of Bangor.

The annual meeting of the Stockholders of this Bank will be held at their Banking Room, TUESDAY, the eighth day of January next, at three o'clock P.M., for the choice of Directors and the transaction of any other business that may legally come before them.
A. B TAYLOR, Cashier.
Bangor, Dec 7, 1894.

YOUNG, FRESH

NATIVE TURKEYS

—AND—

PEKIN DUCKS

AT FICKETT'S MARKET.

nov28

NOTICE.

DISTRICT OF MAINE.
PORTLAND, Dec. 6, 1894.

Pursuant to the rules of the Circuit Court of the United States for the District of Maine, notice is hereby given that Charles H. Wood, of Bar Harbor, in said District has applied for admission as an attorney and counsellor of said Circuit Court.
A. H. DAVIS,
Clerk U. S. Circuit Court, Maine District.
dec8 3t

A SAFE INVESTMENT.

It is a safe thing to say you will be satisfied with our $10 Winter Suit. A regular won't let you know-it-is-cold affair. One of those fellows that make colds, pneumonia and other deadly dangers scarce. A good thing for health and happiness, but bad for doctors' bills.

Your holiday attire will not be perfect without our $10 Ulster or Overcoat. It needs no puffing, and won't make you puff to wear it, but will keep you warm in Winter's Arctic cold. Back into one of them and you will go forward with supreme content. Our rule of pleasing all knows no exception.

Clothing of our own manufacture is superior to that you will find elsewhere. Perfection in fit, style and workmanship is what we claim.

What is more acceptable for a Christmas present than a Suit, Overcoat or Ulster for man or boy.

See those Suits we are selling for $10, $15, $18.

Overcoats and Ulsters, $10, $15, $18.

They are beauties and sure to be a safe investment.
Money refunded if you can find their equal in the city.

JAMES A. ROBINSON & SON,

Manufacturing Clothiers.

dec10 eod WHEELWRIGHT & CLARK'S BLOCK

FOR : THE : HOLIDAYS

1,000 Aprons,

500 doz. Handkerchiefs,

100 Liberty Scarfs.

C. W. STEVENS.

33 and 35 Main Street, - Bangor, Me.
dec10 2w

MARINE JOURNAL.

PORT OF BANGOR

SATURDAY, Dec 8

ARRIVED

Steamer Lewiston, Ingraham Boston

CLEARED

Steamer Viking, Bennett, Rockland
Steamer Sedgwick, Barbour Bar Harbor
Steamer Castine, Barbour Green's Landing
Sch Lorinna, Billings, Bar Harbor apples by Cayting & Son
Sch E A Whitmore, Whitmore N E Harbor, lr H & H Rollins
Sch Post Boy, Smith, Bucksport, to lay up
Sch Sea Bird, Murphy, Weymouth, Gould & Hastings
Sch Minetta Crockett, Winterport to lay up
Sch Maria Webster, Hutchings Bar Harbor hay by A H Nickerson

DOMESTIC PORTS

BOSTON, Dec 8 Arrived—sch S H Walker, Kelley, Machias
BOOTHBAY HARBOR, Dec 8 Arrived—schs I Waterman, J H Crowley, Annie Gus, B F Eaton, Orizimbo, E C Dennison and Emma ... Chase, Calais
BRIDGEPORT Dec 8 Arrived—brig Fidelia, Jordan Bangor, sch Hattie, Calais
CITY ISLAND, Dec 8 Bound south—schs Storm Petrel, Jonesboro, Oranto Bangor for Hackensack, Leonora, Maud Snare, Cora Greene, Funct, Bangor for N Y, John Johnson Sullivan, Dart, Machias, S C Tryon Roberts Harbor, Lanie Cobb Providence, Eastern Queen New London
Dec 8—Bound south, schs Mattie E Russell Bangor, David S Siner, Clark's Island, Juniata, Eastport, Portenela, Machias
NEW YORK, Dec 8 Cleared—sch Henry Crosby Stubbs, Point au Pitre
NEW LONDON, Dec 8 Arrived—schs Henry F Eaton Calais, Puritan, Belfast, Zellia, N Y for Calais
PHILADELPHIA, Dec 8 Cleared—sch Henry R Tilton, Small, Belfast
PORTLAND, Dec 8 Arrived—bark Tillie, Bangor for N Y, sch Estelle, do for do
NEW YORK Bound South 7th schs Kate Walker Bangor, Clara Jane, Calais, Gertrude A Bartlett Bangor, Nellie Eaton Calais
PHILADELPHIA Ar schs Charles A Campbell, Bangor, Edward H Blake, Providence
BOSTON Ar 7th schs L A Boardman, Aylward, Calais via Beverly, S S Smith, Marr, Bangor, Waterloo, Wheeler Bangor (at Neponset)
NEW LONDON Sld 7th schs Maud Snare, Cora Green
DUTCH ISLAND HARBOR Ar 7th sch Lanie Cobb
NEW YORK Bound South 6th sch Clara Wilson, Fastport, Kit Carson, Tapley, NY for Bucksport

DIED.

In Brewer Dec 8 Capt Isaac L Trask, aged 6 years and 10 months

Card of Thanks.

Mr and Mrs C C Cromett and family wish to extend their heart felt thanks to their friends and neighbors who so kindly assisted and sympathized with them during the sickness and death of our beloved sister, Mrs Emma F Crocker. We sincerely thank all who have sought to light en our burden of sorrow by word or deed.
Bangor, Dec 10th, 1894 1t*

LIST OF LETTERS.

Remaining in the Post Office in Bangor, Penobscot County, Maine, SATURDAY, December 8, 1894

Persons calling for any of these letters will please say "Advertised," and give the date of the list

GENTLEMEN'S LIST

Atkinson, W A	Morgan, R G
Baldwin mr Boot & Shoe M f r	Nelson, Woodie
Clark, Dr A B	Osgood, Rev F H
Clark, Elias	Palmer, Fred
Goodrich, G A	Paulon, W A A
Hall, J H	Pelalli Giovanni
Hamilton, Chas H	Piper H
Hayes, Fred F	Raymond G H
Hayford, Harry	Rogers, G V
Hazzard, Dr E B	Rose, Jas
Joseph, Charles	Sawyer, F H
McCarrow, Patrick J	Shaw, W L
McKay, John	Sinclair, R A
McKinnon John	Sosnovski, Adam
Moore, Jonnie	Willets A F
	Williams, Lawrence

LADIES' LIST

Barker mrs Alice	Richardson, mrs D M
Dow, miss Bessie E	Richerson, mrs Ernest
Gibbins, mrs Edward	Robinson, mrs Charles
Harding, mrs P C	Smith, miss Dealia
Paterson, miss Susie	Stetson, mrs Henry
Preble, mrs Stella	Tull, mrs A P

CHAS. E BLISS, P M

MESSENGER'S NOTICE

OFFICE OF THE SHERIFF OF PENOBSCOT COUNTY
STATE OF MAINE.

Penobscot ss December 8th, A.D 1894

This is to give notice that on the seventh day of December, A D, 1894, a warrant in insolvency was issued out of the Court of Insolvency for said County of Penobscot against the estate of Frank F Sparks, of Old Town, in the County of Penobscot and State of Maine, adjudged to be an insolvent debtor, on petition of said debtor, which petition was filed on the seventh day of December, A.D 1894, to which last named date interest on claims is to be computed, that the payment of any debts and the delivery and transfer of any property belonging to said debtor, to him or for his use, and the delivery and transfer of any property by him are forbidden by law; that a meeting of the creditors of said debtor, to prove their debts and choose one or more assignees of his estate, will be held at a Court of Insolvency to be holden at the Probate Court room, in Bangor, in said County, on the third day of January, A D., 1895, at ten o'clock in the forenoon.

Given under my hand the date first above written.
H. LANCASTER, Deputy Sheriff,
As Messenger of the Court of Insolvency for said County of Penobscot.
dec10 oM2w

KEY WEST GENUINE HAVANA CHEROOTS.

5 Cents Each.

TEA WHITE.

nov24

DURING THE HOLIDAYS

J. F. Gerrity & Co. will make one of their fine portraits for $10, guaranteeing satisfaction. They will also make a present of a nice Easel or a selection from their line of Artist-proof Etchings to any one buying $2 worth of picture framing.
nov9

DAY BY DAY

do the little folks count the intervening hours between the present time and their ideal holiday—Christmas. To them a week or two seems impassable, for

Nine out of Every Ten

of the darlings have already fully made up their minds as to what they shall present to each one of the rest of the family.

In this respect the children differ from their elders, for to the latter nothing partakes more of a quandary than does the matter of purchasing suitable and acceptable Christmas gifts. There is one class of gifts that opens up an avenue of hundreds of fitting articles—articles that will meet with the approbation of the recipient, to wit

FURNITURE.

It is yet a little early to make known our great bargains, but we would say to the

XMAS-BUYING PUBLIC

that it will be highly advantageous to scrutinize for our statement of useful offerings. In the meantime it would be well to call and inspect our stock, for our Holiday Goods are arriving daily from the reliable manufacturers with whom we deal.

Until Christmas we shall make a present to each customer buying goods to the amount of $25.00 or over.

To those buying over $25 worth and less than $50, we shall give a beautiful picture.

These pictures are artistic and of pretty design, and framed in oak, white, or white and gold.

To those buying between $50.00 and $100 00 we will present 2 of these pictures.

Purchasers buying goods to the excess of $100.00 will be presented with an elegant

RUG COUCH.

MORRIS COUCHES, MORRIS CHAIRS,
BANQUET AND LIBRARY LAMPS,
PICTURES, EASELS,
PLUSH AND RATTAN ROCKERS,
PARLOR TABLES,
DINNER AND TOILET SETS,
SIDEBOARDS, DRAPERIES, RUGS,
LOUNGES, MIRRORS, CLOCKS,
SEWING MACHINES,
ORGANS, PIANOS.
HALL STANDS, DESKS,

and, in fact, hundreds of other useful and adorning articles, will be sold at ridiculously low figures.

WATCH FOR OUR

Holiday Announcement.

ATKINSON FURNISHING CO.,

Union St., opposite Bangor House,

BANGOR, MAINE.

A. J. MOREY, - - Manager.

Store open evenings.
dec10 Com copy

FOR RENT, on Main St., Presque Isle, Me., opposite Post Office and B. & A. Depot. Brick store with tenement, suitable for restaurant, bakery, millinery or general business. Address H. H. Robinson, Presque Isle, Me.
dec1 2w*

SLIDE IN AND SKATE OUT.

TO BUILD UP OUR BOYS TRADE WILL GIVE A

Sled or a Pair of Skates

WITH EVERY

BOYS' SUIT, OVERCOAT OR ULSTER

Sold for $2.50 and Upwards.

We have some great bargains in Men and Boys' Suits, Overcoats and Ulsters. We don't wan't to mislead you by telling you that we will sell goods less than cost, for that would not sound well in print; but we will give you good, honestly made goods at a very lew price for cash.

Come in and look at our nobby Overcoats and Ulsters at $10, $12, $15, $18 and $20.

Some cheaper ones at $5,50, $6.50, $7.50, $8.50 and $9.00.

You can find everything in the Clothing line you need from head to foot, in the latest styles. Also Furnishing Goods, such as Hats, Caps in the latest shapes, Gloves, Neckscarfs and Neckties of all colors and shapes to please one and all.

Our goods are all marked in plain figures. One price to all. Don't forget the place. If goods are not what represented money refunded.

W. H. SALLEY,

WHITE STORE, - 3 Kenduskeag Block, Bangor, Me

MANY PEOPLE FIND IT HARD WORK TO THINK

What would be a suitable present for a relative or friend at Christmas time. To all such we wish to call attention to the goods carried by us as being particularly acceptable as Holiday gifts. Here are a few facts and figures to think about

We have just received a fine line of those new

Cobbler Seat Rockers.

These goods have handsome quartered Oak frames and Sole Leather seats

$3.50 to $6.00.

Solid Oak Book Cases,

both open and closed,

$5.00 to $30.00.

New and handsome patterns in

REED GOODS.

Ladies' Solid Quartered Oak Desks,

Cast brass trimmings

$12. 00.

Parlor Tables,

20 New Patterns,

$2.75 to $12.

All polished finish

A Five Drawer Chiffonier,

Solid Oak

$7.00.

A small lot of

Bamboo Music Racks,

—AT—

$1.75.

THE BEST

Carpet Sweeper

in the market thoroughly warranted

$2.75.

Solid Oak Frame Fancy Spring Rocker,

$4.50.

THE

Handsomest

line of

Morris Chairs

in the City

SIDEBOARDS, COUCHES, PARLOR AND CHAMBER SETS, BRASS AND IRON BEDS, ETC.

Don't part with a dollar in purchasing Christmas Presents for anybody until you have seen what our stock contains. Goods can be ordered now for Christmas delivery

OAKES & CHANDLER,

FURNITURE AND CARPETS. - - Hammond St
dec5

Open Evenings Until Jan. 1st.

Our 10c, 25c, and 50c BARGAIN COUNTERS

ARE NOW READY.

P. H. VOSE & CO.

dec8 1w

White Pine Cough Balsam.

Read the names of some of the ingredients entering into the composition of WHITE PINE COUGH BALSAM, and you will recognize not a few of the healing remedies for all BRONCHIAL and LUNG inflammation and irritation best known to MEDICAL SCIENCE for generations. White Pine Bark, Wild Cherry Bark, Spikenard Root, Balm of Gilead Buds, Blood Root, Sassafras Bark, all these are in the list of remedies for THROAT and LUNG DISEASES approved by the experience of many years. The learning and skill of the pharmacist have given to us, in a careful compound of these, WHITE PINE COUGH BALSAM—a pleasant and sure cure for colds, coughs, inflammation of the throat and lungs.

—PREPARED BY—

CALDWELL SWEET,

Manufacturing Pharmacist, BANGOR, ME.
dec8 3t

NOTICE.

Bangor, Me., Dec. 1, 1894.

We hereby give notice that we have sold the expirations and good will of our Fire Insurance Business to ERNEST G. BAKER, 5 Kenduskeag Block, Bangor, Me., and having full confidence in his honesty and business ability, we take pleasure in recommending him to all our old customers and friends as worthy of their patronage.
JOHN S. KIMBALL & SON.
dec3

REAL ESTATE.

FOR RENT—Pleasant tenement with ... minutes walk of P. O. ... near street railroad ... can be given at once. Blake Barrows & Brown ... Bangor

FOR RENT A ... family. Terms reasonable. Call on ... Mitchell Smith's Bl...

FOR RENT Very desirable ... Boynton street ... rooms. Gas, Holly water and furnace, newly painted and papered. Apply at 7 Exchange St
nov27

FOR SALE Desirably located ... priced house ... Apply at Law Office of Hiram F Preble
oct8 tf

FOR RENT Office on Broad Street for ... occupied by ... Apply to M. Y. EMERSON 21 Summer Street. ... oct23

FOR RENT—A furnished front room at the Woman's Exchange 34 Columbia street
dec4

Wanted, Lost, Found, To Let, Etc.

Advertisements under the head of wanted lost, found, to let, etc. not exceeding four lines 10 cents each insertion when prepaid. When not prepaid regular advertising rates will be charged

FOUND, and left at this office a child's shoulder cape 3t

WANTED Pupils to receive lessons in Banjo studies. Thorough instruction given. Half hour lesson fifty cents. Call or address, Instructor 130 Broadway 1w dec10

FANCY TURKEYS

JUST RECEIVED.

C. H. RICE,

Stalls 1, 2, 12 & 13, Central Market House.
dec8

MISS CHARLOTTE J. SMART

WILL HOLD AN

EXHIBITION AND SALE OF HAND PAINTED CHINA,

Monday and Tuesday, Dec. 10 and 11.

at No. 67 Harlow Street.
dec4

NewspaperARCHIVE®

NewspaperARCHIVE®

CONGRESSIONAL.

Bill to Promote Efficiency in Revenue Marine Discussed.

The Railroad Pooling Bill Debate Continued Saturday.

Vain Attempt to Close Discussion of the Measure

House

WASHINGTON, Dec 8 Less than 100 members were in their seats when Speaker Crisp called the House to order at noon to day

Mr Mallory (Dem Fla) in advocating the passage of the bill to promote the efficiency of the revenue marine service stated that officers in the cutter service were appointed by the President for life and when incapacitated by age or infirmity from discharging the duties there is no way under the present law of providing for them, save by placing them on waiting orders at three quarters' pay. At present 30 of the 220 officers in the service are on waiting orders. Such a course prevented promotion to active officers who were sometimes compelled to perform the duties of officers of a higher rank without receiving commensurate pay therefor

Every consideration for the establishment of a retired list for the army or navy was an argument in favor of the passage of this bill. The bill was further advocated by Messrs English (Dem N J) and Covert (Dem N Y). Mr Clark (Dem Mo) spoke in opposition. The bill went over without action

Under a special order the House took up the bill to so amend the interstate commerce laws as to permit railroad companies to pool their earnings. Mr Geary (Dem Cal) and Mr Dalzell (Rep Pa) speaking in favor

After further debate, in which Mr Cox (Dem Tenn) and Mr Mahon (Rep Penn) took part in advocacy of the bill Mr Blair (Rep, N H) gave notice of his intention to offer at the proper time an amendment proposing that all contracts entered into should be subject to be changed, rescinded or terminated by Congress and that nothing in the bill should be held to enlarge or give any corporate powers that should not be subject to amendment limitation or repeal

Mr Patterson (Rep Tenn) in charge of the bill after vainly endeavoring to get unanimous consent to close general debate gave notice that on Tuesday at 3 o'clock he would ask the House to second his demand for the previous question for the passage of the bill. The House adjourned until Monday

FIRE RECORD.

Loss of $50 000 Caused

HAZLETON Pa Dec 8 Fire to night destroyed the Hazleton mantel factory causing a loss of $50 000. The insurance is $[illegible]

Fire in Philadelphia

PHILADELPHIA Dec 8 Fire started in the second floor of a five story brick building on Front and Walnut streets this afternoon and before it was extinguished did damage to the extent of $[illegible]

Sunday Fire in New York

NEW YORK Dec 9 M Chambers & Co dealers in and importers of fur trimmings and garments occupying the upper part of 11 Green street, were burned out to night. Several other firms' stocks were damaged by water. The loss is $100 000

VALUABLE PROPERTY

Assigned to Standard Oil Co Sued For

NEW YORK Dec 8 Caroline Gerry widow of George Gerry who previous to February 1878 sold to the Standard Oil Co for $25 000 has brought suit to recover $110 000 worth of property assigned to the company to keep her husband from going to jail. The motion was made by counsel before Justice Cullen in supreme court, Brooklyn to frame issues for the jury. It was opposed by [illegible] for the company. Justice Cullen refused to send it to the jury

SEVERE WEATHER

Experienced on the North Atlantic

ST JOHNS N F Dec 9 Two schooners have been driven ashore on Green Bay. They are fish laden and will become total wrecks. A bark was seen off Cape Race yesterday in a wrecked condition. She was trying to make this port. Vessels arriving here report severe weather on the Atlantic

MAIN STAY WILL BE GONE

When Stone Retires from Associated Press with Its Inferior News Service

CHICAGO Dec 8 Melville E Stone, general manager of the Western Associated Press, has promised the directors of the Globe National Bank, of this city that he will, on the first of January assume the presidency of that institution. It is understood that this action has been urged by President Witherell whose health compels him to seek retirement. It is further understood that the directors have insisted upon Stone's devoting his activities entirely to the bank's affairs

This change will deprive the Western Associated Press management of Stone's services at a critical period in the fight that association is waging with the United Press. It has been known to Stone's intimate friends many months that he had taxed his ingenuity to the utmost in conducting this fight and that he was weary of the struggle that brought no glory and in the end is certain to prove a losing one for his association

Complaints about the news service have been loud and emphatic and some newspaper editors who are compelled to take it and pay for it are rebellious enough to declare that they are growing tired of paying more money for a news service less satisfactory than any they have ever received in their experience. The recent withdrawal of the Southern Associated Press from the Western Associated Press has rather intensified this spirit and awakened grave doubts about the future of their association

PRODUCED A SENSATION

Men Who Robbed a County of $200,000 Indicted.

SIOUX CITY Iowa, Dec 9 The grand jury here found fifty-two indictments against ex county officials and members and ex members of the board of supervisors. It is alleged that the defendants during a period of four years conspired together successfully and the county was robbed of nearly $200 000. The cases were instituted by citizens and the tax payers committee of Woodbury County. The report of the jury is a surprise to every one, and produced a sensation

AT A RIPE AGE

Death of a Prominent Citizen of Kennebunkport

KENNEBUNKPORT Me Dec 9 Chas. C Perkins the oldest and wealthiest citizen in Kennebunkport, died this morning. He was 91 years old

FIRE AT FORT FAIRFIELD

The Irvin House Gutted Sunday Morning

[Special despatch to the Whig and Courier]

FORT FAIRFIELD, Dec 9 Fire gutted the Irvin House at 1.30 o'clock this morning, causing a loss of fifteen hundred dollars. The loss is covered by insurance

PENSIONS GRANTED.

Additional for Maine Residents.

WASHINGTON, Dec. 9. The following pensions have been granted to residents of Maine

Additional—John A. Boss, National Military Home. Increase—Peter Sherman, Bangor, Jared F. Milette, Foxcroft. Original, widows, etc—Annie M. Earle, Plymouth; Martha A. Gleason, North Belgrade

LOCAL SNOW

And Northeast Winds.

U.S. DEPARTMENT OF AGRICULTURE
WEATHER BUREAU.
WASHINGTON, Dec. 9, 8 P.M.

Indications:

For Maine, Monday: Local snow, northeast winds.

Local Forecast.

BOSTON, Dec. 9. New England, Monday. Threatening light snow, followed by clearing during early part of the day, slightly warmer, variable winds.

THIS WEEK IN CONGRESS.

Some of the Matters which are Likely to be Discussed.

No Well Defined Business Policy in Senate at Present.

Nicaraguan Canal Bill Discussion to be Started.

WASHINGTON Dec 8 There will be no well defined business policy in the Senate until the Democratic steering committee has carried out the instructions of the recent caucus. This probably will be done early this week and no effort will be made to get down to persistent work until after the holiday recess. Without waiting for the steering committee Mr Morgan will begin consideration of the Nicaragua canal bill and will address the Senate upon that measure to morrow

His remarks will doubtless call out others as he proposes to keep the subject actively before the Senate until some action is taken. Wednesday Mr Morrill will submit some remarks on several bills introduced by Mr Peffer and others, relating to the proposed financial legislation. Mr Hunter has given notice that next day he will call up the bill to establish a national university

The order in which the measures of

Proposed Legislation

endorsed by the Democratic caucus may be presented to the Senate will be agreed to at as early a date as the steering committee can get together. Prominent members of that committee are authority for the statement that it has been practically agreed that the bankruptcy bill shall have precedence over all others

The policy of the Republicans is causing the majority some concern and the fear has been expressed that a system of filibustering may be inaugurated. This is denied by the Republican leaders

It is understood that they will not make any objection to the appropriation for the enforcement of the income tax, for the reason that they believe its enforcement will only result in making the law more unpopular. The Republicans have assumed the position of favoring the passage of various appropriations, beyond this they will lend their opponents no assistance

Legislation in the House

In the House, although Mr Patterson, (Dem Tenn) in charge of the railroad pooling bill, has given notice that he will ask the House to vote upon its passage Tuesday afternoon, the fate of the bill practically depends upon the action of the Appropriations Committee. If the urgency deficiency bill, which the committee is now working upon, shall be ready to report to the House when it meets Tuesday Chairman Sayers says he will present it and then urge immediate consideration

It is believed that such a request will be seconded by the House and the pooling bill be laid aside. But if the appropriation bill is not ready a vote on the pooling bill may be taken Tuesday. The general opinion is that it will pass, possibly so amended as to give the interstate commerce commission final jurisdiction of the proposed contracts between companies. To-morrow, under the rules is to be devoted to consideration of affairs of the District of Columbia unless the

Rules are Suspended,

and local legislation for Washington city will be taken up

Mr O Neil, (Dem Mass) has announced his intention to call up on Wednesday the pension appropriation bill for 1895-6. This will evoke discussion of the pension policy of the administration and may occupy the time of the House for more than a day. In that case it will meet the antagonism of Mr Brown (Dem, Ind) chairman of the Committee on Elections who will on Thursday ask consideration of the Williams-Settle contested election case from the fifth North Carolina district, which came over by agreement from the last session

The committee's report favors the sitting member, Mr Settle, Republican. Contested election cases are matters of the highest privilege and it has been customary for the House to take them up when called for by the committee, so if the pension bill is not previously disposed of it will probably have to yield the right of way for the time being

THE CHICAGO TRAGEDY

Two Accomplices Confess Their Share in Disposing of Body

CHICAGO, Ill, Dec 8 John B Jersey, under arrest on suspicion of being implicated in the Barnes murder, broke down in Inspector Hunt's office this morning and made the following statement

Jordan sent for me at 4 o clock Thursday afternoon and told me to go over to the Hiawatha flats and see him at 8 30 o clock that night. Jordan then told me he wanted me to help him carry a box out of the basement. I went down to help carry the box about 9 P M

"I asked him what was in the box and he replied 'There is a dead man in it. Don't say anything about it.' I helped Jordan carry the box out to the Vernon avenue front of the building. After the box was carried out Jordan went away after instructing me to wait until he returned. While waiting for him to return I fell asleep on the steps. At 11 30 o clock I awoke. The box was still there. I then went away

Some time after this the box was

Removed by Jordan

and an unknown expressman. Continuing his statement Jersey says "I met Jordan next morning (Friday) in a saloon. He was buying drinks freely. I asked him what had become of the box. Jordan's reply was it took an hour to do the job." Jersey then went on to say that Jordan gave him another suit of clothes and two shirts. There was blood on Jersey's shirt sleeves, he says from that oozing out of the box. For assisting to remove the box Jersey says he was promised a job as assistant janitor. It is now supposed that Jordan wanted Barnes job, which pays $67 per month

Annie Mahoney who was under arrest was released on bail this morning and re-arrested this afternoon. She has been accused by Jersey of being the woman who accompanied Jordan in his search for the expressman. Jersey goes further than that and says she held the lantern while he and Jordan carried the boxed body out of the Hiawatha flat basement

Shortly after her arrest

Anna Mahoney Confessed

to Inspector Hunt that Jordan told her he had killed a man Tuesday night, that his body had lain in the basement until Thursday night and that she held the lantern while Jordan and Jersey carried the body out of the basement. The self-confessed accomplice is a sister of the wife of John Leinendecker, a prominent politician

Mrs Leinendecker was present when the confession was made in a "don't care manner" and fainted as she started to leave Inspector Hunt's office

Annie Mahoney was identified by Phillip Dawson, an expressman, as the woman who, accompanied by Jordan, called at his house and tried to hire his horse and wagon without a driver to remove "the body of a still born child," as they said. He refused.

Another Confession

MINNEAPOLIS, Dec 9 Another confession has been made in the Catharine Ging murder case. It has been the theory of the police that C A. Blixt committed the murder at the instigation of Harry Hayward. To-day Blixt charged Harry Hayward with committing the murder. He said he was sent by Hayward to the scene of the murder. Hayward drove up with Miss Ging about 7 P M. When within fifty feet of him shots were fired and Hayward alighted from the buggy

"The deed is done," said he, "get in and drive it around until it is dead and then dump it out." Blixt took Hayward's place in the buggy and drove along about a mile until he became satisfied that Miss Ging was dead. He then drove back and when near the place where the murder was committed rolled the body in a robe and pushed it out of the buggy into the road. Blixt asserted that Hayward, after the murder, took the daughter of a prominent lawyer to the theatre.

Blixt tells of several other jobs proposed by Hayward which fell through and says after this job, for which he was to receive $2,000, or a fifth of the life insurance involved, he was to receive $400 for "doing" a Chicago man. Ole Erickson, who took a bundle of clothes to Iowa Falls, is believed to have been a dupe and it is expected he will be released.

An Angry Mob.

PARIS, Dec. 9. The arrangements for the bicycle races to-day at Velodrome-D'Hiver displeased the spectators and they demolished the track and grand stand.

NEWS BY CABLE.

View in France of Cleveland's Foreign Policy.

Outline of Turkey's Defense in Armenian Case.

The Vessel Dunraven Will Have Built for a Racer.

VALPARAISO, Dec 8. The war ship Esmeralda which the house of Flint & Co., has just purchased from Chile for Ecuador, sailed this morning for the latter country, flying the flag the Ecuador and with a full complement on men and ammunition.

Will Not Come to Boston

LONDON, Dec. 8. Donaldson Bros, of Glasgow, ship owners, deny the recently circulated rumors that they are about to transfer the American terminus of their line from Montreal to Boston

Turkey's Defense in Armenian Case

LONDON, Dec. 8 Communications from the Porte to the British foreign office indicate that the line of defense to be pursued, regarding the Armenian atrocities, will be that the Armenians and Kurds were engaged in civil war, and that outrages were committed by both sides. The Turkish regulars were called upon to suppress the feud and finding the Armenians entrenched, called upon them to surrender. The Armenians refused to comply with the demand and were thereupon attacked by the troops, who were at first repulsed.

It is admitted that a number of Armenians who surrendered, upon being offered pardon for their share in the disturbances, were executed, but the stories that fortified villages were stormed by the troops that they might murder the male inhabitants and outrage the women are denied. Zekki Pasha was in command of the force that is said to have committed the outrages and caused the women, who were taken prisoners by the Turkish troops, to be closely guarded. The Sultan, it is said, is desirous that severe punishment be meted out to those guilty of committing the outrages

Dunraven's Yacht for the Big Contest

LONDON, Dec 8 The Yachting World in speaking of the yacht to be built for Lord Dunraven for the purpose of contesting for the America's cup, says she will probably combine the good points of the Vigilant and Britannia. She will be keel, not a centerboard, and will have more beam and a hollower floor than the Britannia has. Lord Dunraven will shortly bring action against A D Clark, owner of the Satanita, for damages for sinking his Lordship's yacht Valkyrie last summer.

Foreign View of Cleveland's Foreign Policy

PARIS Dec 9 Temps has a leader on the new departure in the foreign policy of the United States. It says "President Cleveland, who had but recently had only the Monroe doctrine on his lips, has now thrown himself into the thick of the conflict in another hemisphere. Doubtless the Chinese Japanese war affects American interests. What is to be said of the sending of an American commissioner to Armenia? There are indications that America may become the seventh European power"

MASKED ROBBERS

Attempt to Kill and Rob an Old Man

ATLANTA, Dec 8 Three masked men last night attempted to kill and rob B D. Summerlin, an old man living at Buchanan, Ga., who was reported to have money in the house. The old man grabbed a knife and in the encounter killed one of his assailants. One of the robbers shot the old man and he will probably die. The other two assailants escaped, but a posse is in pursuit

CARGO RUINED

By the Heavy Seas Shipped by Steamer

PHILADELPHIA, Dec 9, Shipping of heavy seas by the steamer Remus during the passage from Hamburg to this port, where she arrived Friday, practically ruined the entire cargo, valued at $100,000. The consignees refused to accept the consignments. The damage done during the stormy passage consuming twenty days was further augmented by the action of the salt water upon the large quantity of beef sugar which composed part of the cargo

The salt water, which attained a depth of five feet in the hold, coming in contact with the sugar transformed it practically to valueless black molasses syrup. This liquid syrup in turn mixed with the balance of the cargo, composed of saurkraut, rags, clay, zinc dust, beans, muriate of potash, arsenic, and ruined all not enclosed in perfectly air tight casks

ARMENIAN TROUBLES

Turkish Minister to United States Refuses to Make Statement

WASHINGTON, Dec 8 Nothing whatever can be learned at the Turkish legation in this city concerning the Armenian troubles and the appointment of an American representative to accompany the proposed mixed commission to be charged with an investigation. Mavroyeni Bey, the Turkish minister, refuses to be interviewed, under any circumstances. He has confined his dealings with the public in the matter to giving out two statements cabled him by the Porte

There is a strict rule of the Turkish diplomatic service which forbids a minister or other representative from making any expression of opinion concerning diplomatic affairs through the newspapers. Milo A Jewett, United States Consul at Sivas, who will accompany the proposed commission of investigation into the section where the troubles have taken place, is thoroughly familiar with that part of Turkey and is said to have kept himself posted with regard to the disturbances.

THE UTE INVASION

Delegate Rawlins, of Utah, Gives His View of the Situation

WASHINGTON, Dec 8 Delegate Rawlins, of Utah, attaches much importance to the incursions into that territory of the Colorado Utes. The Indians began crossing the border two weeks ago and number nine hundred. They have taken ponies, some 2,200 in all, with them. Rawlins characterizes them as uncivilized Indians of the "blanket" class. In his opinion they have been encouraged to make the present raid in Utah by several land syndicates at Durango, Colorado, interested in throwing open the Ute reservation in that State to settlement

Rawlins' advices from Salt Lake City indicate that five hundred white families in Southern Utah are in a state of terror as a result of the Utah raid. He explains that the Indians carried no supplies, that the country is mountainous and barren of game, and they have no means of subsistence except what they can steal from the settlers. The minds of the Indians have been inflamed against the whites in Southern Utah by being told that the country really belongs to them.

BARK FOUNDERED

Captain and Crew Arrive at San Diego.

SAN DIEGO, Cal., Dec. 8 Captain Reynolds and seventeen of the crew of British bark Lord Lyndhurst, which foundered off Cape Horn two months ago, arrived here to-day on the British ship Scottish Hill, 161 days out from Swansea. The Lyndhurst was going from Rio De Janeiro to Valparaiso.

FINANCIAL AND COMMERCIAL.

Monetary Quotations.

NEW YORK, Dec 8 Money easy, 1@1½; last loan 1, closing 1.
Prime Mercantile paper 3@4
Bar Silver, 61¼.
Mexican Dollars, 50
Sterling Exchange—strong, 4.87¼a4 87½ for 60 day bills, 4.88¾@[illegible] demand.
Government bonds firm.
Railroad bonds active and strong

STOCKS.

Atchison	4¾	Northwestern	98¾
Adams Express	141	preferred	141
American Express	110	N. Y. Central	99
Boston & Maine	160½	N. Y. Chic. & St. L.	13¾
Central Pacific	14¼	preferred	000
Ches. & Ohio	17¾	N. Y. & N. E.	31
Chicago & Alton	145½	Ohio & Miss	000
" preferred	160	Old Colony	181
Chic. Bur. & Quincy	71¼	Ont. & Westn	16¾
Del. Hudson	120	Pacific Mail	22¾
Del Lackwa	159	Pullman Palace	150
Den. & Rio Grande	10½	Reading	14¾
Erie	11⅛	Rock Island	62
preferred	23	St. Paul	59¾
Ills. Central	89	preferred	118¾
Lake Erie & Westn	16	St. Paul & Omaha	35¾
Lake Shore	136½	preferred	111
Louisville & Nash	53¾	St. Paul Min. & Man	107¾
Maine Central	124	Sugar	91¾
Mexican Central	6	Texas Pacific	9¾
Mich. Cent	96	Union Pacific	12
Minn. & St. L	28	U. S. Express	42
preferred	46½	Wabash, St. L & Pac	6¾
Mo. Pacific	28¾	preferred	14¾
N J. Central	92¾	Western Union	88¾
Northern Pacific	4¾		
preferred	17¾		

BONDS.

4s reg	114¾	Erie Seconds	63
4s Coup	115¾	Kan. Pac. Consols	75
U. S. 2s	97	Oregon Nav 1sts	100¾
Central Pacific 1sts	103	Union Firsts	103¾
Den & Rio. G. 1sts	114		

JAPAN'S ATTITUDE

In Regard to Proposals of Peace Definitely Known.

WASHINGTON, Dec. 8. Confirmation by cable has been received at the Japanese legation here of the United Press despatch from Tokio that Japan had refused to treat with China in peace negotiations unless China sends duly accredited ambassadors to make overtures. This is announced from the Japanese legation to-day. No confirmation of the Reuter cable dispatch of several days ago, stating that a Chinese envoy had been appointed has reached Washington and it is believed he was not named until yesterday

It is reported that Secretary Gresham sides with Japan in her ultimatum that an ambassador, fully authorized by the Chinese Emperor, is the only person who can properly make a formal proposal for peace, and this opinion, which is purely personal, of course, coincides with the action of the Japanese government in declining to treat with Commissioner Detring on the ground that he was not properly accredited and has not been given power to treat

WASHINGTON NEWS.

The Income Tax Regulations

WASHINGTON, Dec 8 Secretary Carlisle announced to-day that he would not be ready to promulgate the income tax regulations until some time next week

Question of Permanent Headquarters

The question whether or not the national Republican congressional committee will maintain permanent headquarters in Washington or establish itself elsewhere was discussed to day by that body and final decision was postponed till Thursday next

A HORRIBLE STORY

Mystery Concerning the Murder of a Woman Solved

MINNEAPOLIS, Minn, Dec 8 The mystery surrounding the Catherine Ging murder is beginning to unfold, Adry Hayward has confessed and his story implicated his brother and two miserable hirelings. County Attorney Hall said to-day "The substance of this horrible story is that the poor girl was murdered for the insurance Harry Hayward had on her life. She was decoyed on a lonely road by one Blixt and shot by Blixt and another man named Erickson, who got the bloody clothes which he took to Iowa. The revolver was found in the Ozark flats this morning. It was a 38 calibre and two chambers were empty." All parties implicated are arrested. The girl was buried at Auburn, N Y, to day

STABBING AFFRAY

Two Persons Dying in Boston

BOSTON Dec 9 As the result of a row over a game of cards at 18 Genesee street to night Guisseppe Olva and his wife Therese are now dying at the city hospital

Antonio Constintina, their confessed assailant, is locked up on the charge of assault with a knife with intent to kill.

GOVERNOR-ELECT MORTON

Makes a Statement Regarding Judicial Appointments

RHINECLIFF ON HUDSON, Dec 9 Governor elect Morton to day made public this statement "There is no foundation whatever for the report that I have decided to appoint twelve additional justices of the supreme court, provided for by the judiciary article of the amended constitution. I have invited several of the ablest lawyers of the state, of both political parties, to give their opinions as to the power of the governor to make these appointments

"I shall await the result of these inquiries before coming to any conclusion whatever in the premises. Should the opinions expressed by them favor the right to make the appointments, I shall then further and very carefully consider the question as to whether an emergency exists requiring the exercise of power, either in the appointment of all twelve judges, or any of them"

DESPERADOES CAPTURED

A Gang of Swindlers Under Arrest at Montreal

MONTREAL, Dec 8 Two of the cleverest gangs of diamond swindlers and safe crackers in the United States have been located and four of their number were arrested here this morning. The arrests were brought by the shooting down of Constable Curran while shadowing three of the gang last night. Complete burglar kits were found on the prisoners. They have succeeded for four weeks in defrauding many leading merchants out of thousands of dollars. "Baltimore Whity" who shot Constable Curran, is considered a desperado of the worst type and is heavily shackled

DESPERATE FIGHT

Officers and Escaped Prisoners in Conflict

PERRY, O T, Dec 9 A fight occurred between officers of Grant county and five escaped prisoners Thursday in Creek nation. Dr Bowman, a notorious outlaw, was killed and two others and an officer were wounded. All the fugitives were captured.

THIRD SUICIDAL ATTEMPT

Of Man Who Is Said to Have Prosecuted Dr Graves

LOS ANGELES, Cal., Dec 8 J H Conrad, who attempted suicide yesterday and who now lies in an unconscious condition at the hospital, is thought to be the person who prosecuted Dr Graves in Denver, two years ago on charge of poisoning Mrs J B Barnaby, of Providence. B Grubb, who lives in this city and who says he was a juror at the trial, saw Conrad this morning and positively identified him. Grubb says it is remorse for prosecuting Dr Graves that caused Conrad to attempt suicide. This is the third time he has attempted to take his life within a year

Grubb Called an Impostor

DENVER, Col, Dec 9 B Grubb, of Los Angeles, who claims to have been on Dr Graves's jury and to have identified J B Conrad, is believed here to be an impostor. Grubb was not on the jury and was not connected with the trial in any manner. Intimate friends of John H Conrad say if he attempted suicide it has been on account of domestic troubles and not because of remorse for having prosecuted Dr Graves

Our Own Folks and Other Folks

Dr Harry Thatcher, of Dexter, was in the city Saturday

Prof. Chase, of Bates College, was in the city yesterday

Mr Wilson, Maine agent of the Bible Society, is in the city

Mr A. P Stinchfield, of Danforth, was in the city yesterday

Mr A. F Gerald, of Fairfield, is in the city at the Bangor House

Mr Ellery Bowden, of Winterport, was in the city Saturday on business.

Prof. G M Gower, of the Maine State College, was in the city yesterday

Mrs. H. L. Stubbs has returned from a visit in Boston, Philadelphia and New Jersey.

Mr Mellen C Pierce and family will sail from New York next Thursday in the Fulda for Gibraltar. They will cross to Algiers and, after a short stay will go to Egypt for the winter.

New Advertisements

It will be admitted that clothing is a prime necessity and every one who intends purchasing wearing apparel should consult the advertisement of W. H. Salley, the clothier of Kenduskeag block. He offers a sled or a pair of skates with every boy's overcoat, suit or ulster sold for $3 50 or upwards. Look at his stock. Satisfaction guaranteed.

You should see the $10 winter suit offered by J. A. Robinson & Son or their $10 ulster or overcoat. They offer also bargains in other suits and coats. See their advertisement and their stock.

G. W. Stevens offers for the holidays 1,900 aprons, 500 dozen handkerchiefs and 100 Liberty scarfs. See advertisement.

People have gotten accustomed to reading the Atkinson Furnishing Co. advertisements with interest and their attention is called to that of to-day, which contains valuable information regarding bargains in furniture, carpets, etc., etc. Read their advertisement with care to-day.

A great variety of useful and beautiful Christmas gifts may be found at Harlow's drug store, including cut glass, celluloid sets, choice perfumes, violet water, toilet cases, etc., etc.

See card of thanks.

The members of the A. O. U. W. are requested to attend the funeral of Mr. Joseph G. Wood this forenoon at 10 o'clock.

LOCAL MATTERS.

The Armada Reform Club will have an entertainment and sociable on Wednesday evening at their hall

The regular monthly meeting of the Ladies' Auxiliary of the Young Men's Christian Association will be held this afternoon at three o'clock.

The Sunday paper train was an hour late in arriving in the city yesterday on account of the locomotive being partially disabled while on the run.

The ball to be given by the New H. P A Hose Company, of Old Town, will be on New Year's eve. Pullen's full orchestra will furnish music.

The train men who arrived in the city from the west reported considerable snow in Portland Saturday night and there is probably good sleighing there

The regular monthly meeting of the Woman's Alliance will be held this afternoon at the Unitarian Parlors at three o'clock. Members of the board will be present twenty minutes earlier

The ladies of the Crusade would remind their many friends of their fair to be held in the new G A R Hall next Thursday and Friday evenings. The advertisement will give particulars.

Kennebec *Journal*: Madison is getting up an entertainment that may be put on the boards at Augusta this winter. It is entitled "Fun for the Legislature and fees for the lawyers, or how to get a town divided."

The Armada Reform Club had a full house at their gospel temperance meeting Sunday night. President Stiles presided. Interesting remarks were made by a number of those present. Three signed the pledge

At the indoor class games of the Massachusetts Institute of Technology Saturday for the class cup, Mr. A Sargent, 98 of Brewer, won the 35 yards dash in 4 2 5 seconds and was third in the fence vault with a record of 6 feet, [illegible] inch

The board of managers of the National House for Disabled Soldiers have appointed Gen S J Gallagher, of Augusta, commissary and quartermaster of the Togus, Me, branch, which vacancy was caused by the promotion of General Smith to be treasurer

The "Charley's Aunt" company which played in the city at the Opera House Thursday night returned yesterday from Togus where it appeared Saturday night and the members are at the Bangor Exchange. The company will play at Ellsworth to night and Old Town to morrow night

At a meeting of the Municipal Officers Saturday noon it was decided to commit Frank M Beers, who arrived in the city from New York Friday night, to the State Insane Asylum. He was taken there by Officer Bowen. The case is a very unfortunate one and many will be sorry to learn of his condition. It is hoped to affect a cure there

The "Daily Workers" Circle of King's Daughters will give an entertainment in the vestry of Hammond street church, Tuesday evening, December 11th, at 7 30. A very interesting programme has been arranged under the direction of Mrs F H Chase. Ice cream, cake and candy will be for sale. The proceeds will be devoted to the King's Daughters' Home in this city

Max Foley and Frank Russell got into an argument yesterday afternoon on Exchange street and finally resorted to fists to settle the great question involved. Officers Knaide and Loftus appeared quickly on the scene. They captured Russell immediately, but Foley ran when he saw the officers coming and Officer Knaide had to chase him up York street and through French into Hancock, but he got his man as usual and both were landed in the police station

Mr H C Foss is expected to return this week from the South where he has been coaching the foot ball team of the Sewanee University in Tennessee, with excellent success. A Tufts College item in the *Sunday Herald* says "Foss is probably one of the best base ball and foot ball players Tufts has ever had, and his absence this fall was sorely felt by the varsity. He was elected foot ball captain a year ago, but resigned in order to accept the position in the South"

Mr Burwell, of Deering, president of the freshman class of the Maine State College, has left the college to study for the ministry and will take the course at Bowdoin followed by a seminary course. The college library has received from M Eugene Aubrit, professor of French at the Normal College of the city of New York, and a brother of the State College professor of chemistry, a gift of a complete set of the Electric Magazine from Vol. 1 to 52 inclusive, also a broken set of the North American Review

Votes for the State floral emblem are being sent to Auburn quite freely. Votes have been received from many of the prominent lawyers. The bar is almost unanimous for the pine cone and tassel. Out of the several thousand votes received up to Friday night, there is a plurality of 383 for the pine cone which a week ago led by but a few votes. Remember the polls will not close before January 1st. Any one may vote by sending his preference to the chairman of the Floral Emblem Society, 291 Court street, Auburn, Me.

The ordination and installation of Rev. H. L McCann took place at the Congregational church, Houlton, last week before a large audience. The sermon was delivered by Rev. H. L. Griffin, of Bangor, ordaining prayer by Rev. J. E. Adams, of Bangor; right hand of fellowship by Rev. H. H. Noyes, of Island Falls, charge to the pastor, Rev. Charles Harbutt, of Presque Isle, address by E M Cousins, of Portland. The church was handsomely decorated with cut flowers, ferns, potted plants and chrysanthemums, and reflected great credit upon the ladies of the church.

Mrs. Emma Gould Willis, a well known citizen of Bangor, whose death took place a few months since, left an estate of some eleven or twelve thousand dollars which she, by will, disposed of as follows. After providing for the payment of certain specific legacies and of her debts and other charges, all the remainder, being about $10,000, she placed in trust for the benefit of her niece and daughter who were to receive the income thereof during their respective lives, and upon their death the principal to be equally divided between the Humane and Fuel Societies of Bangor. As she died after the enactment of the Collateral Inheritance statute a tax of 2½ per cent. is payable to the State, the amount of which being a matter of doubt the Court of Probate is petitioned to assess the same.

A number of prominent Aroostook citizens have under consideration an appeal that may be presented to the Legislature asking for the abolishment of the set-over sleigh, a variety of vehicle universal in Aroostook. It follows from the general use of double teams. Therefore all single sleighs have the thills set over to one side so that the horse may travel in the runner track. All country roads in winter, therefore, have two parallel tracks with a ridge in the center. But General Progress, who is doing so much for Aroostook just now, wants to change the custom and secure level roads. In the spring when the snow melts, the frozen ridge remains even when the wheeled vehicles come on again, and as the set-over wagon hasn't yet appeared, travelers find danger besetting their pathway.

The Governor and Council will meet to-morrow

School register blanks are being sent out from the superintendent of school's office. It takes many thousands to reach all around the schools

The annual meeting of the Bangor Base Ball Association will be held Tuesday evening at Room 2, City Hall. A full attendance is desired.

Mrs A. E Wilcox will have an exhibition and sale of art needle work on Tuesday, Wednesday and Thursday at the corner of Union and Columbia streets. She has many beautiful articles

Miss Mildred T Varnum, of this city, has formed a class in dancing and deportment in Waterville. Miss Varnum is a most capable teacher and Waterville dancers are fortunate in securing her instruction

The State treasury department has not as yet been called upon to furnish bounties for the killing of bears and wolves, the beasts that were reported to be so plentiful in the game sections of the far northeast wild lands of this State

Col E C Farrington, State inspector of rifle practice, is now preparing his report which will be of great interest to military men throughout the State, and will contain much information on a matter with which the colonel is familiar

Frawley's Pharmacy will present a novelty here to-day in the inauguration of "Violet Days." The store will be beautifully decorated according to the original and ingenious ideas of Mr Frawley who is known as one of our most enterprising young business men. Much curiosity has been evinced as to what he will show to day

Railroad agitation is again on foot in Washington county. Col Green as president of the Shore Line railroad, has given notice of his intention to apply to the Legislature for an extension to his charter. A petition is also in circulation memorializing the Legislature to give the city of Calais power to release her claim against the St Croix & Penobscot railroad, providing it is extended to the Maine Central at some point west of Tomah station

The Christmas publications this year appear to exceed all previous efforts in that line for both American and foreign publications. A large number can be seen at J D Glynn's and in looking them over one is struck with admiration of the beauty of design of the covers and the ingenuity and skill which have produced new and handsome things in a line in which we might assume that there could be nothing new, so numerous and varied have been the previous Christmas productions

Hon Appleton Webb, of Waterville, states his intention to dispose of all the stock owned by him at the present time. This will no doubt surprise many in the State. His stock farm is one of the finest situated in the State known as Mountain Farm, taking its name from the large hill upon the top of which it is situated, commanding a view of seven miles in all directions upon any day while in a clear one the majestic form of Mt Washington is clearly defined. The farm will not be disposed of. The stock now to be found at the stables comprises some ten head

The next report of the State librarian Hon. L D Carver will be under the heads of "General Remarks," "The Use of the Subject Calendar," "Exchanges," "Purchases," "Free Public Libraries." The aggregate number of volumes of the seventeen law libraries in the State is about 58,971. Of the four college libraries the number of volumes will reach 101,000. There are 34 free public libraries and 41 in which a fee is charged. Mr Carver's report will be more pithy and abundant with information interesting to every librarian and library patron in the State than ever before

One of the residents of Hermon had a surprise party the other day. Hearing the door bell ring, he went out to find an innocent looking black valise upon the steps. Thinking it was something left for his sister, he took the valise into the house, and was about to hand it over to his surprised sister, when it took unto itself a voice and began to remonstrate in the injured tones of babyhood. On opening the valise they found, besides the baby, a slip of paper on which was written, "Take me in and use me well, for my name is Baby J." No clue as to the identity of the child's parents having been found Baby J seems likely to remain a permanent member of the household

Supt Sawyer of the Moosehead Lake Telegraph Company, says he is keeping pace with the Bangor and Aroostook railroad construction crews with his wires. The new telegraph will afford a wire for purely commercial uses to more than 16,000 people north of Houlton. Heretofore they have been obliged to send all messages for the West via St John, with various repetitions, and but one wire at that for commercial and railroad uses. In fact, Aroostook is just beginning to realize all that it has been obliged to put up with now that the world is being brought to her doors. On the day that the road is opened to Caribou Mr Sawyer will place the wire at the disposal of the newspaper men who may be present

Colby Notes

Our correspondent writes. The appointments for the senior class for excellence have been awarded as follows. Gentlemen—J Colby Bassett, subject, "Two English Novelists," F. O Welsh, "The Policy of Richelieu and its Lesson," W L Waters, "David B Hill," Albert T. Lane, "The Appeal of Lazarus." Ladies—Miss Alice Bray, "The Poetry of Browning," Miss Emma Fountain, "The Poetry of the Middle Ages."

The articles are to be delivered at the Baptist church, Friday, December 14th. Beside the seniors Harry W. Dunn will deliver the first junior part in Greek, Miss Matthews 2nd in Latin, Richard Collins 3rd in French, Miss Hoxie 4th in English; while Miss Dunn 1st, J. B. Merrill 2nd, Miss Farr 3rd, and C B. Fuller 4th part, are excused

The junior parts are given on the excellence of rank for the freshman and sophomore year—four parts for the gentlemen and four for the ladies.

"The Drama of Marriages"

"The Drama of Marriages" at the Opera House Friday and Saturday nights promises to be one of the most interesting entertainments given here for a long time. There are to be two hundred of our prominent society young ladies and gentlemen as participants.

It is not in any sense living pictures, but something full of life, and at the same time it entertains and instructs.

The box office at the Opera House will be open for the exchange of tickets to-morrow morning. The sale at the Opera House will commence Wednesday forenoon. Those desiring tickets to exchange for secured seats can procure them any time at the Young Men's Christian Association building or of any of the participants. The capacity of the Opera House ought to be tested.

Struck by a Train.

The Maine Central passenger train No. 1 from Portland to this city, struck and probably fatally injured a working-train employe named George Tryphona near Newport station, Saturday forenoon. Tryphonia was attempting to cross the main track on his way to dinner, and was struck by the locomotive, inflicting a fracture to his skull. The injured man was taken to his home in Waterville, where he has a family.

FOOT BALL

Portland Declines to Accept Bangor's Challenge

Portland has refused to accept Bangor's challenge to play another game on any grounds fifty miles from Portland. That is certainly the safest position for them to take as they evidently realize that they would be beaten if the game were played on neutral grounds

The challenge was the result of the claim of the officials to the effect that the last contest was no game and while hastily decided upon was an evidence that the Bangor players were willing to meet Portland and decide conclusively to the Portland team itself which is the better eleven

The outcome of the school foot ball games this fall has been a great disappointment to all throughout the State who have any feeling of fairness and justice and it has been conclusively shown that a team which stands any show whatever of beating Portland must expect the rankest kind of treatment there. If the score is 52 to 0 then the visiting team may not be mobbed but just let it be a close contest and then look out for breakers

The Bangor team will probably never again play in Portland and possibly will not play them on any ground but if games are arranged next year they will certainly be played on neutral territory or not at all

It is pretty well understood throughout the State and in Massachusetts by this time that Bangor was robbed of that game and the following press comments support that claim

Lewiston *Journal*—The Bangor foot ballists now accuse their Portland rivals of lying to them and publish the documents. But it seems to have been a game in which Beef was too much for Saigdom

Lewiston *Sun*—To the casual observer it would look as though Portland was trying to crawl out of a pretty small hole. The game in Portland was [illegible] given to Bangor 8 to 4

Now as to the ridiculous claims of Portland to the championship on the ground that they have won more games. Bangor does not concede that they have but supposing for the sake of argument that they have, what then? There was no regular schedule of games and each team played any team it chose and at any time. Bangor tried to get games with Augusta and Gardiner but could not. Portland managed to get two games with Augusta which was the weakest in the State, and rolled up [illegible] points

Bangor played the three strongest teams Portland, Hebron and Waterville losing but one. It was conceded by all the teams that the championship lay between Bangor and Portland and three games were arranged by them. The first was played in Bangor and was won by Portland 8—0, the second in Portland and won by Bangor 11—8, the third in Portland and the score was Bangor 8, Portland [illegible] when the crowd rushed upon the field two minutes before the close of the second half with the ball in Bangor's possession and stopped the game. The game was not stopped by darkness but by [illegible] which refused to leave the field

Now as to the actual number of points in the three games Bangor made [illegible] and Portland 20 and if the third game had been finished, and it was not Bangor's fault that it was not, Bangor's score would probably have been increased as the crowd would not allow a try for goal from the second touchdown. The points show a superiority of playing upon Bangor's part and it is nonsense for Portland to try to make it appear that they had the better team

The pennant by rights belongs to Bangor as having shown the best playing of any school team in the State

The Portland *Argus* says of the third game

It was purely a business transaction and Bangor received over $200 as her share of the gate receipts and then they kicked because the Portland boys did not entertain them as they did on the first visit when they received no money and were considered as Portland's guest

Bangor does not kick for the above mentioned reason. They expected no reception or dance but they had a shadow of a hope that they would receive decent treatment on the grounds from the management and the crowd. They were badly disappointed

MUNICIPAL COURT

Another Deer Case Heard Saturday

In the Municipal Court Saturday the case of State vs C J Lynch for having in his possession between October 1st and December 8th more than one moose was heard. The evidence was that on December 4th Mr Lynch who is a marketman took to Boston for sale a carcass of a moose and a deer carcass and sold them and that he had in his possession one moose in excess of the number allowed by law

Detective Thomas F Allen made the complaint and appeared in court. The result of the hearing was that the respondent was fined $100 and costs and appealed. P G White, Esq appeared for the State and F H Appleton Esq for the respondent

Joseph Cowan was before the court Saturday for drunkenness and was fined $3 and costs

The B & A

Under favorable conditions the rail of the Bangor and Aroostook will be laid into Caribou by the middle of this week. The Fort Fairfield branch has already been laid. It is likely that passenger trains will run to Bridgewater this winter without restrictions by the railroad commissioners. From Bridgewater north as the road is but partially ballasted the running time will be limited to fifteen or twenty miles an hour, as now planned

"We shall take care of the freight that is waiting along the extension as soon as our most earnest endeavors will allow says Mr Cram

"The shippers are clamorous as they have a right to be, with several million bushels of potatoes awaiting transportation

"Scores of potato houses are crammed along the line to say nothing of other produce. My plan now is to gradually extend the Houlton yard by running freight trains north to Bridgewater and intermediate stations as fast as we can without interfering with the construction crews

"While this weather lasts, however we mustn't interfere with the latter for every train over the upper section would only postpone the completion and that above all, is what we are striving for now. As soon as the steam shovels are driven off by the snows we shall have them on four locomotives that can be devoted to the freight and passenger business

"This winter all the immense acres of birch growth between Houlton and Brownville have been taken up by operators and crews are getting out millions of feet of spool timber and other material. Mills are going up along the line and the only question with us is how to haul the stuff that is being piled up along our tracks"

Civil Service Examination

The Civil Service Commission at Washington has ordered that an examination be held in this city on Saturday, December 22, 1894, commencing at 9 o'clock, A. M., for the grades of clerk and carrier in the city post office. Only citizens of the United States can be examined. The age limitations are as follows: For carrier, not under 21 nor over 40; for all other positions, not under 18 years. No application will be accepted for this examination unless filed with the undersigned in complete form, on the proper blank, before the hour of closing business on December 17, 1894.

The Civil Service Commission takes this opportunity of stating that the examinations are open to all reputable citizens who may desire to enter the postal service, without regard to their political affiliations. All such citizens, whether Democrats or Republicans, or neither, are invited to apply. They shall be examined, graded, and certified with entire impartiality, and wholly without regard to their political views, or to any consideration save their efficiency, as shown by the grades they obtain in the examination, says the circular issued by the commissioner.

For application blanks, full instructions, and information relative to the duties and salaries of the different positions, apply at the post office to C. F. Thompson, secretary board of examiners.

FIRE AT WINN

L C Crockett's Buildings Burned to the Ground

Our Winn correspondent writes: [illegible] day evening about 7 o'clock the set of buildings occupied by L C Crockett formerly of Stetson, were burned to the ground. They were situated south of the village on the Phillips road so-called about one mile and a quarter from the village of Winn. The family were moving out Thursday into a new house built by Mr Crockett a couple of miles further down the road. The fire is supposed to have caught from hot ashes taken from the stove moved and carried into the barn

Some chickens and hay were in the barn and potatoes in the cellar. Some of the potatoes and hens were saved. The property passed into the hands of Mr James [illegible] the past summer by foreclosure of mortgage and Mr [illegible] had taken the lease of the place the past summer

The roads are hard and good but some snow is anxiously expected for sledding.

The Harper's Ferry Jubilee Singers give a concert at Mattawamkeag on the evening of December 11th.

Look Out for the Joke

A well known joker has been showing his friends a watch lately

"That is a curious Italian [illegible]" he would remark

The friend looks it over, sees the name Elgin Watch Co on the dial and naturally answers

"I don't see anything Italian about it"

"Watch the hands [illegible] and you will see the dago"

ROYAL

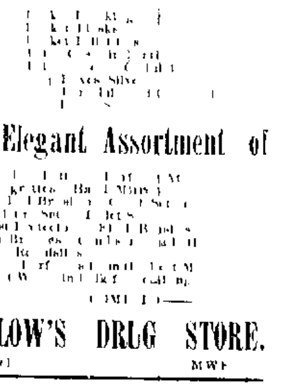

BAKING POWDER

Absolutely Pure.

A cream of tartar baking powder. Highest of all in leavening strength.—*Latest United States Government Food Report.*

ROYAL BAKING POWDER CO., NEW YORK.

CHRISTMAS GIFTS!

For Travelers

[illegible]

An Elegant Assortment of

[illegible]

COME TO

HARLOW'S DRUG STORE.

dec1 MWF

NOTICE.

The annual meeting of the Bangor Base Ball Association will be held TUESDAY EVENING Dec 11th at [illegible] o'clock at Room No 2 City Hall. Business [illegible] importance.

[illegible] Secretary

MRS. A. E. WILCOX

[illegible]

Exhibition and Sale

—of—

ART NEEDLEWORK

TUESDAY, WEDNESDAY AND THURSDAY

Dec 11th 12th and 13th

Corner Union and Columbia Streets

AUGUSTA Safe Deposit and Trust Co.,

300 Opera House Block Augusta, Maine

J MANCHESTER HAYNES, President

Interest on Time Deposits paid or credited every three months

Interest on Daily Balances credited every month

Please write for particulars

F E SMITH, Treas

LEGISLATIVE NOTICE.

BANGOR Me Dec [illegible]. Notice is hereby given that A G [illegible] King [illegible] and others will ask the next Legislature of this State for a charter to [illegible] dams and flumes at the outlet of [illegible] [illegible]

I F ADAMS

SHORT HAND

TYPEWRITING at 13 Exchange Block

Individual Instruction

Day and Evening Sessions

A E MARGESSON

oct29

VOICE CULTURE.

On and after September 3rd I shall be prepared to receive pupils at studio, over music store of M H Andrews & Co 84 Main St

CHAS. J. MARSHALL,

formerly of Worcester Mass

Refer by permission to E I Sumner Director Worcester County Music School, C I Rice teacher of music in public schools and A Z Conrad pastor of Old South Church all of Worcester, Ivan Morawski of Boston

aug28

OFFICES FOR RENT

IN THE

WHEELWRIGHT & CLARK BLOCK,

TAYLOR'S CORNER

nov7

STEAMBOAT FOR SALE.

Forty-six feet long, 4½ feet draft, fully furnished and adapted for passengers, fishing or yacht. Will be sold low.

BENJ. THOMPSON,
Portland, Maine.

nov17 1m

HOLIDAY GOODS.

We invite the attention of customers to our stock of

Books, Sterling Silver Ware and Novelties, Leather Goods, Calendars, Booklets,

and a great variety of other goods

D. BUGBEE & CO.

dec7

Fancy Corn.

	PER DOZ
W K Lewis & Bros' Snow Drop	$1 35
Bonney's Fine as Silk	1 35
Wyman's Orange Blossom	1 35
Northern Maine Packing Co.'s Royal	1 35

These goods are all new and of the very high est grade.

—AT—

FRED T. HALL & CO'S.

nov26

NEWSPAPERARCHIVE®

LUNG KURO

IT CURES COLDS ASTHMA LA GRIPPE BRONCHITIS AND ALL THROAT AND LUNG TROUBLES

WHAT IT DOES

NO MATTER HOW BAD THE CASE OR WHAT YOU HAVE USED.

SOLD BY DRUGGISTS. REGULAR BOTTLE 50c. THREE TIMES THE QUANTITY $1.00

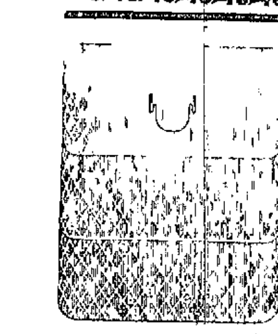

Sparks are Prone to Fly Upward.

You can guard yourself from any damage to your Rugs or Carpets by using our

Spark Arrester

in your open fireplaces.

We are for a short time selling them for $3.

Morse & Company.

SLEIGHS! SLEIGHS!

[illegible]

Sleighs and Double Runner Pungs

[illegible] HARD TIMES [illegible]

JOHN MASON,

York, corner of French Street

A MAGNIFICENT ENDORSEMENT

FOR

RELIABLE GOODS, LOWEST PRICES, FAIR DEALING, CONFIDENCE IN OUR REPRESENTATIONS.

Have you seen those Men's Winter Suits for	$5 00, Ought to get $10.00
Overcoats for	5 00, Ought to get 10.00
Heavy Ulsters for	5 00, Ought to get 10 00
Boys Solid School Pants for	1 00, Ought to get 2 00
Knee Pants for 25, 50 75 $1,	Ought to get 50, 75, 1, 1 50, $2

Buy Take it home, it's dependable Any you don't like bring it back and get your money

We give gratis with each boy's suit or overcoat sold a pair of Barney & Berry's Club Skates

MEYER M. LEVY,

127 EXCHANGE STREET

OPEN EVENINGS.

Our stores will be Open Evenings until further notice

G. E HOMSTEAD

HUTCHINS SHOE STORE

TYLER FOGG & CO.

OFFER CHOICE OHIO CITY BONDS

BREWER LOCALS.

Mrs K I Knowlton spent part of last week visiting with friends at her former home in Old Town

Mrs M J Dunham has returned to her home at Ellsworth Falls after a visit with friends in this city and Bangor

After the close of the preaching service at the First M E church yesterday morning, a reception of members was held

A change of time goes into effect on the Bucksport branch of the Maine Central railroad to day, the train making but two round trips from now out during the winter season

Christmas is near at hand and the merchants are preparing for the busy week of trade preceding it Many of them are already displaying their line of holiday goods in profusion

Mrs Mary Barker, teacher of the Page primary school, received a very pretty silver hairpin as a present from her scholars at the close of the term last week, which she appreciates greatly

Mr H J Leach is getting out the stock for two twenty foot row boats, which he is to build for Capt S H Barbour and which are intended for the new steamer now being set up at the latter's yard

Mr John W Holyoke went to Orono, Friday evening to attend the Sophomore prize declamations His son, Mr William Holyoke, and also Mr Harvey White, of this city were participants in the declamations

When you want anything in the shoe or hat line go to Mr Charles W Curtis' store on Main street He carries a large stock of the latest and most desirable goods and his prices are most reasonable Try his goods

The 1894 club of South Brewer held its first Saturday evening reception of the season Saturday evening at its club house on Main street and the occasion was made a very pleasant one Messrs Abbott and Jones furnished music and all present greatly enjoyed the evening

Just at this season of the year there are many men in the city out of employment temporarily, the shutting down of the various mills having left them without work until they find something else to do A large number of them will go into the woods to work while others will be engaged in the ice operations on the river when they are begun

The days are now nearly at their shortest length of the year the sun rising at 7 21 a m and setting at 4 21 p m, making the day 8 hours and 58 minutes long It will decrease only a few minutes more in a week or two yet to elapse before the sun starts this way again and then the time of sunlight each day will commence to lengthen

The regular meeting of the Oak Hill Cemetery Improvement Association is to be held Tuesday evening at the aldermen's room in City Hall and the meeting will be one of special importance as reports of the work done during the year and a financial statement will be made. The meeting will begin at 7 o clock and all members are requested to be present

Telegraphic Notes

John Cairns was held by the police authorities Friday charged with being the cause of the death of his wife, Maggie, at 4 Monterey street Springfield Mass, which happened Thursday The man neglected to provide for the woman's support and left her in a destitute condition which with many other things, led the police to believe there was sufficient evidence to hold him

The London Times and Standard remark with approval that the Grand Trunk railroad has arranged to pay the interest on the bonds and debenture stocks of the leased lines in 1894

Friday night for the first time during the billiard tournament at Chicago Schaefer was ahead on the night's play Both men played fine billiards and made big averages At the conclusion of the night's play the total score stood Ives 3000, Schaefer 2375 Friday night's score Ives, 600 Schaefer, 941

The author and young Czech leader Helchis and wife were found dead Friday morning on the porch of their house near Prague They had been robbed and murdered Helchis was seventy years old and his wife twenty seven

In the United States District court, Boston, Friday Nathan Young, of Provincetown managing owner of the fishing schooner Gracie H Benson filed a libel against the steamer Reading which collided with and sunk the Benson last week A hearing to determine the responsibility for the collision was begun before United States Steamboat Inspectors Gradull and Savage, Friday. The captain and crew of the Reading and the survivors of the crew of the Benson gave their version of the collision

A BLIND GIRL PRINTER

She Quickly Learns to Set Type With Speed and Accuracy

A remarkable case of what can be done by a blind person is now being exemplified at Swaledale, near Mason City Ia Some time ago S B Angell purchased the Swaledale Bee and not having enough assistance his blind sister Miss Hattie Angell, prevailed upon him to allow her to go into the office and assist in the work For the first few days she had to count on folding papers etc and she soon became so proficient in that she asked to be allowed to set type and was given a case to see what she could do In less than an hour she had the boxes learned and her first stickful of type was set in 50 minutes

What is still more remarkable, she can now set as much type as the average compositor and do it with great accuracy She experiences but little difficulty with her copy She is expert in writing the language of the blind and matter is dictated to her Writing it down in her language she goes to her case, and gliding her fingers over the raised surface she retains in her mind entire sentences and accordingly can set with great rapidity In order to get the type right side up her middle finger is used in feeling the nicks and this is done while the type is being lifted into position to the stick She has not yet attempted to distribute type, but she expects to soon become mistress of this art as well Miss Angell is a very intelligent young woman and is a fine player on the piano She has also achieved quite a little fame as a singer —Pittsburg Dispatch

Gilmore's Aromatic Wine

A tonic for ladies. If you are suffering from weakness, and feel exhausted and nervous, are getting thin and all run down, Gilmore's Aromatic Wine will bring health to your cheeks and restore you to flesh and plumpness. Mothers, use it for your daughters It is the best regulator and corrector for all ailments peculiar to maidenhood It promotes digestion, enriches the blood and gives lasting strength. Sold by C. Sweet, West Market square, for $1 00 per bottle

When Baby was sick, we gave her Castoria,
When she was a Child, she cried for Castoria,
When she became Miss, she clung to Castoria,
When she had Children, she gave them Castoria.

Hood's Sarsaparilla, acting through the blood, reaches every part of the system, and in this way positively cures catarrh.

No Christmas and New Year's table should be without a bottle of Dr. Siegert's Angostura Bitters, the world renowned appetizer of exquisite flavor. Beware of counterfeits.

dec8 MWF&wtjan2

Children Cry for Pitcher's Castoria.

Quaker OATS

If your salary is small—eat Quaker Saves Doctors' Dentists and Butchers bills

Sold only in 2 lb Packages

NEW EMIGRATION CONVENTION

Ratifications Between United States and China Exchanged

A Washington despatch says Ratifications of the new emigration convention between the United States and China were exchanged at the State department to day, by Secretary Gresham and Minister Yang Yu Only the President's proclamation of the fact which should be made to-morrow, remains to make it binding upon citizens of both countries The convention was negotiated March 17, and agreed to by the Senate, Aug 13 The convention will remain in force ten years from to-day unless six months before that time need for final termination is given by either party and will continue a similar record The convention is designed to provide reciprocally for the better protection of citizens and subjects of each country within jurisdiction of the other

Article 1 stipulates that except under condition subsequently specified, immigration of Chinese laborers to the United States shall be absolutely prohibited

Article 2 excepts from the provisions of the preceding article the return to the United States of every registered Chinese laborer who has a lawful wife, child or parent in the United States or property to the value of a thousand dollars or debts of a like amount pending settlement To secure this exception, such laborer will be compelled, before leaving the United States, to deposit with the collector of customs before he departs, a full description in writing of his family or property, or debts, and shall in exchange be furnished with a certificate of his right to return Forfeiture of right is provided in case the description is proved false

Article 3 excepts the right at present enjoyed of Chinese subjects, being officials, teachers students merchants or travelers for curiosity, or pleasure, but not laborers, of coming to or residing in the United States This class is admitted only upon a certificate approved by the diplomatic or consular representative of this country at the port whence such Chinese depart, with the privilege of transit of the Chinese laborers across the United States in journeying to or from other countries continued

By article 4, it is agreed that the Chinese of laboring or other class either permanently or temporarily in the United States shall have all protection to persons and property given citizens of most favored nations, except the right to become naturalized citizens

Article 5 recognizes the right of China to enact and enforce similar laws and regulations to our Chinese registration, and providing for the registration of all American skilled and unskilled laborers residing in China, the full name, age occupation and place of residence of all citizens of the United States, including missionaries within and without the treaty ports of China

Death of Dr J M Browne U S N

Medical Director John Mills Browne, U S N, retired, died in Washington, Friday night He was stricken with paralysis Wednesday morning and did not rally Dr Browne attained the grade of Surgeon General of the navy with relative rank of Commodore and is best known as Surgeon of the Kearsarge in her victorious battle with the Confederate ram Alabama He wrote an account of the battle for the Century magazine's war series Dr Browne was born in Hinsdale, N H, May 10 1831 graduated in medicine from Harvard in 1852, and entered the navy as assistant surgeon the next year During his naval career Dr Brown distinguished himself by gallant action In 1869, Dr Browne was superintendent of the erection of the naval hospital at Mare Island, Cal, and was in charge of that institution until 1871 when he served as fleet surgeon of the Pacific squadron He attained the rank of medical inspector in 1878 was president of the medical examining board in Washington and a member of the board of visitors to the naval academy In the International Medical Congress in London, in 1881, Dr Browne was naval representative of the United States From 1882 to 1886 he was in charge of the museum of hygiene, and during part of that time served as a member of the national board of health In 1884 he was United States naval representative at the Copenhagen International Medical Congress He became chief of the naval bureau of medicine and surgery with the title of Surgeon General with the relative rank of Commodore in 1888 reappointed in 1892, and retired in 1893

Wholesale Produce Market.

Corrected semi weekly by the Grocers Association

SATURDAY Dec 8

STATE LAW REGARDING WEIGHTS AND MEASURES

A bushel of Liverpool salt shall weigh 60 pounds and a bushel of Turks Island salt shall weigh 70 pounds

The standard weight of a bushel of potatoes, in good order and fit for shipping, is 60 pounds

The standard weight of a bushel of beans in good order and fit for shipping is 62 pounds Of wheat, beets, ruta baga turnips and peas, 60 pounds, of corn, 56 pounds, of onions, 52 pounds, of carrots, English turnips, rye, and Indian meal, 50 pounds, of barley and buckwheat, 48 pounds, of oats 32 pounds or even measure as by agreement.

Country Produce

BEANS—	
Improved Yellow Eye, ♥ bush	1 80@1 90
Pea, hand picked ♥ bush	1 95@2 25
BUTTER—	
Choice new roll, ♥ lb	21@22c
Fair to good	18@19c
CHEESE—	
Best Factory, ♥ lb (new)	10@11c
Best Dairy, ♥ lb (new)	10c
DRIED APPLES—	
Choice strung, ♥ lb	6@8c
Choice sliced	10@1.c
EGGS—	
Fresh laid, ♥ doz	30c
HAY—	
Best loose, ♥ ton	7 00@9 00
PEAS—	
Improved, ♥ bush	3 25
Best Canada, whole	1 10@1 25
POTATOES—	
New, ♥ bu	40@45
POULTRY—	
Chickens, Spring, ♥ lb	15@20c
Fowls	00@00c
ONIONS—	
♥ Barrel	2,25@2 5

Retail Prices Current.

SALT—	
Bangor, ground, in boxes, ♥ box	20c
English butter salt, in 14lb bags, ♥ bag	5c
in 50lb bags	7c
Liverpool, ♥ bush	80c
Turks Island	70c
HERRING—	
English, scaled, in boxes, ♥ box	25c
RAISINS—	
Loose Muscatels, ♥ lb	17@20
London layers	25@30c
Sultana	15@18c
CURRANTS—	
English, ♥ lb	10@15c
KEROSENE OIL—	
120 test, ♥ gallon	10@12c
150 test	15c
VINEGAR—	
Pure cider, ♥ gallon	25@30c
Pure W. W.	30c
OATS	48c
FLOUR—	
Best Spring Haxall, ♥ barrel	4 50@4 75
Best St Louis	4 00@4 25
Good family	3 50@3 75
CORN—	
Full weight	68c
CORN MEAL—	
50 lbs. to bushel	64c
COTTON SEED MEAL—	
In sacks of 100 lbs	1.30
SHORTS—	
St. Louis bran, in sacks	1.00
Milwaukee, ♥ hundred	1.00
MIDDLINGS—	
Fine, ♥ hundred	1 10
Coarse	1 05
GLUTEN MEAL	1 30
FEED FLOUR	1 10
WHEAT	75c
Breadstuffs, Grain, etc.	
OATMEAL—	
Best Scotch, ♥ lb	5c
Best Irish	5c
Best Canada	4c
RYE MEAL—♥ lb	4c
GRAHAM FLOUR	4c
BUCKWHEAT FLOUR	5c
SUGAR	
Granulated, ♥ lb	6c
Extra	5c
PORK—	
Country clear, ♥ lb	11c
Western	10c
LARD—	
Bulk, from tierces, ♥ lb	12@
Home, in pails	12 15c

WANT ANY FERTILIZER?

The Chilean Government Giving Away Nitrate of Soda to American Farmers

The Chilean government has appropriated a large sum of money to pay for the transportation of several cargoes of nitrate from Chile to the United States and the establishment here of a bureau of distribution A commissioner has been appointed who represents the Chilean government here in the tests to be made with it in comparison with domestic fertilizers

The people of Chile believe that if the farmers of this country once know the value of nitrate of soda as a fertilizer they will use it in preference to the manufactured fertilizers But Chile's first aim is to develop a market for its nitrates in the United States Up to the present time England and one or two other European countries have been the consumers of the nitrate found in Chile. Very little is exported to the United States And the reason for this so say the Chileans is that the merits of this peculiar fertilizer are almost unknown to American agriculturists

For the past two months the Chilean government has been distributing small packages of nitrate of soda from Washington where the Chilean agent has established temporary headquarters and is working in conjunction with the department of agriculture Up to the present time a ship's cargo has been given out in this way to farmers and horticulturists Experiments in the past prove that the nitrate is a valuable top dressing for wheat and [illegible] a hundredweight of the nitrate [illegible] producing [illegible] 12 bushels per acre [illegible] from four to five sticks [illegible] oats Arrangements are being made to send [illegible] number of prominent farmers in various parts of this country a sufficient quantity of nitrate to fertilize an acre of land in order that the results may be compared with other fertilizers used in adjoining ground Several cargoes of nitrate will be sent here from Chile for this purpose —New York World

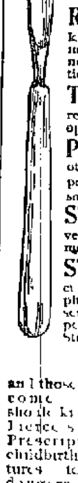

A SURGEON'S KNIFE

gives you a feeling of horror and dread There is no longer necessity for its use in many diseases formerly regarded as incurable without cutting The

Triumph of Conservative Surgery

is well illustrated by the fact that

RUPTURE or Breach is now radically cured without the knife and without pain Clumsy chafing trusses can be thrown away! They never cure but often induce inflammation strangulation and death

TUMORS Ovarian Fibroid (Uterine) and many others are now removed without the perils of cutting operations

PILE TUMORS, however large, Fistula and other diseases of the lower bowel are permanently cured without pain or resort to the knife

STONE in the Bladder no matter how large is crushed pulverized washed out and perfectly removed without cutting

STRICTURE of Urinary Passage is also removed without cutting in hundreds of cases For pamphlet references and all particulars send 10 cents (in stamps) to World's Dispensary Medical Association 663 Main Street Buffalo N Y

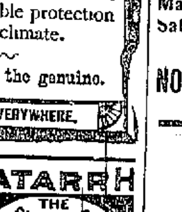

MOTHERS

and those soon to become mothers should know that Dr Pierce's Favorite Prescription robs childbirth of its tortures terrors and dangers to both mother and child by aiding nature in preparing the system for parturition Thereby labor and the period of confinement are greatly shortened It also promotes the secretion of an abundance of nourishment for the child

Mrs Dora A Guthrie of Oakley Overton Co Tenn writes When I began taking Dr Pierce's Favorite Prescription I was not able to stand on my feet without suffering almost death Now I do all my housework washing cooking sewing and everything for my family of eight I am stouter now than I have been in six years Your Favorite Prescription is the best to take before confinement or at least it proved so with me I never suffered so little with any of my children as I did with my last

LEGISLATIVE NOTICE.

The Katahdin Pulp and Paper Company hereby gives notice that it will apply to the Legislature at its coming session for authority to build piers and booms in the Penobscot River above its mill in Lincoln for the purpose of holding its logs and pulp wood and getting the same to its mill

KATAHDIN PULP & PAPER CO
By Thos B Drake Jr [illegible]
Dec 1 1894 eMlw [illegible]

LEGISLATIVE NOTICE.

Notice is hereby given that the Piscataquis Iron Works a corporation duly existing by law will petition the Legislature at its next session for the right to continue, maintain keep in repair and enlarge the dam owned by said Piscataquis Iron Works situated on the West Branch of Pleasant River at the foot of Silver Lake on Township 6 Range 9 N W P and also for the right to charge toll on all logs and lumber of every kind which may pass over said dam

C A GIBSON Clerk

nov27 eMlw

A LADY'S TOILET

Is not complete without an ideal

COMPLEXION POWDER.

POZZONI'S

Combines every element of beauty and purity. It is beautifying, soothing, healing, healthful, and harmless, and when rightly used is invisible. A most delicate and desirable protection to the face in this climate.

Insist upon having the genuine.

IT IS FOR SALE EVERYWHERE.

DIRECTIONS for using CREAM BALM.

Apply a particle of the Balm well up into the nostrils After a moment draw strong breath through the nose Use three times a day after meals preferred, and before retiring

ELY'S CREAM BALM Opens and cleanses the Nasal Passages, Allays Pain and Inflammation Heals the Sores Protects the Membrane from Colds Restores the Senses of Taste and Smell The Balm is quickly absorbed and gives relief at once Price 50 cents at Druggists or by mail

ELY BROTHERS, 56 Warren St New York

nov21 WFM&w47

THE BANGOR Business College

And School of Shorthand and Typewriting, Y M C A Building, Bangor, Maine

The Leading Business College in the State.

The only school east of Boston that teaches the "Ellis System of Actual Business Practice from the start" Courses of study thoroughly practical

Branches taught Book keeping, Business Arithmetic, Penmanship, Correspondence, Commercial Law Spelling, Actual Business Practice, Banking, Shorthand, and Typewriting

Send for Catalogue giving full description of Ellis System together with testimonials from the leading educators Address

E D CHELLIS, Sec Bangor Maine

aug4 d&w tf

The New Holiday Books and Fancy Goods

CAN BE SEEN AT

CHAS. HIGHT'S BOOK STORE

The Best 25c Books made. Look.

dec6

Fancy Tomatoes.

PER box

E C Hazard's Love Apple, the very finest goods packed	$1 50
E. T. Cowdrey Co.'s Hand Packed	1 50
W. K. Lewis & Bro's' Cold Packed	1 15

These are all new goods.

—AT—

FRED T. HALL & CO'S.

nov26

A fever sore is as unsightly as it is painful Indeed many who would think little of the pain, cannot endure the disfigurement

Salva-cea

(TRADE MARK)

the recently discovered Curative Lubricant, will at once allay the inflammation, relieve the pain and heal the sore It will do the same with every form of skin disease, such as eczema and erysipelas, with boils, ulcers, bruises, burns stings, and will cure catarrh and neuralgia Perfectly harmless, it may be applied even to a raw surface with safety

Price 25 and 50 cents per box At druggists, or by mail
THE BRANDRETH Co 274 Canal St New York

A Beautiful Wedding Gift. Latest and Best

The MILLER LAMP

All styles.—Library, Student, Piano, etc.

The ONLY bright light.

Manufactured solely by EDWARD MILLER & CO.

Factories – Meriden, Conn. 63 PEARL ST, BOSTON

IF YOU WANT A WARM HOUSE

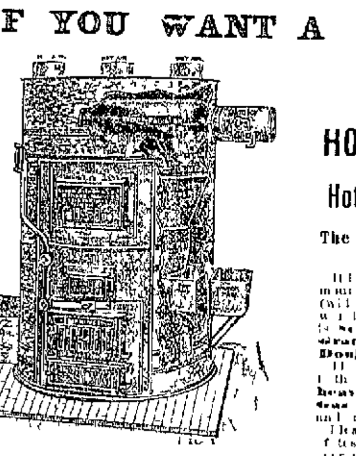

BUY THE IMPROVED

ETNA

HOT AIR COAL FURNACE

OR THE COMBINATION

Hot Air and Hot Water Heater.

PORTABLE AND BRICK SET

The Most Powerful and Durable Furnace Made.

[illegible] **Self Cleaning** [illegible] **Anti Clinker Grate, Dust Flue, Sifting Grate and Double Water Pans** [illegible] **extra heavy** [illegible] **No Dust or Gas** [illegible]

Manufactured and For Sale by

WOOD & BISHOP CO., – Bangor, Me.

A Prize in Value and Surprise in Price!

To protect you against the chilly blasts of winter we offer

185 Strictly All Wool, High Grade ULSTERS,

Banner Brothers' Best Imported Frieze, in Black, Blue and Oxford Mixed, Lined with extra fine Middlesex Wool Lining of superior make, Heavy, Deep, Storm Collars and Extra Length. These Ulsters cost $14 to manufacture; regular retail price $16 50, our price until closed,

$10 ONLY.

We are ready to refund the money if upon the close comparison these garments can be duplicated or equal fabric, trimming and make for less than $16 by any dealer in Bangor

These and many other bargains can be had at

J. WATERMAN'S

Strictly One Price Clothing House,

73, 75 and 77 Exchange Street, Bangor

KINEO RANGE.

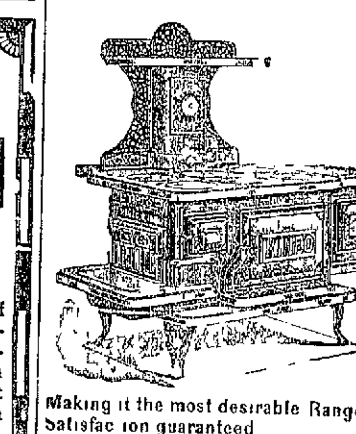

Durable and Reliable. Has Patent Grate and all Late Improvements,

Making it the most desirable Range in the Market. Never fails to work Satisfaction guaranteed

MANUFACTURED BY

NOYES & NUTTER MFG. CO., – Central St, Bangor.

"STARTING YOUNG."

Dress the boy well and you improve his manners at once. He has more respect for himself and shows more for others. No excuse for not dressing him well when we are offering you such a fine line to select from.

In our Men's Department our FALL STOCK is on our counters, most of it made up in our own work shop and sure to fit. All the

New Styles in Hats and Caps.

GENTS' FURNISHINGS A SPECIALTY.

Our Custom Department is well stocked with Foreign and Domestic Woolens which we are making up to order and guarantee satisfaction.

Frank D. Pullen & Co.,

CORNER STATE AND EXCHANGE STREETS.

sep19

Many Ladies Prefer to Purchase their Millinery Ready to Wear.

To meet such calls, in connection with our order department, we have from one to two hundred of the most Popular Shapes Ready Trimmed, at prices which enables us to meet any competition in city or country. We have Butterick's Patterns. Catalogues Free to All

At 19 Main Street, C. W. COFFIN.

nov28 d&w

RAILROADS.

Maine Central Railroad.

PULLMAN SLEEPERS BETWEEN BANGOR AND HOULTON IN BOTH DIRECTIONS

Arrangement of Trains In Effect Dec 10, 1894

Until further notice trains will leave Bangor as follows

GOING EAST

6 00 A M [illegible]

6 45 A M [illegible]

11 20 A M [illegible]

12 30 P M [illegible]

4 10 P M [illegible]

7 15 P M [illegible]

GOING WEST

7 15 A M [illegible]

12 2 P M [illegible]

1 40 P M [illegible]

4 40 P M [illegible]

8 00 P M [illegible]

BUCKSPORT BRANCH

[illegible]

MT DESERT BRANCH

[illegible]

ARRIVALS

[illegible]

Bangor & Aroostook R R

Arrangement of Trains

[illegible]

ARRIVALS

[illegible]

COMPETITIVE EXAMINATION

For Cadetship at West Point

[illegible]

COMMON COUNCIL ROOM BANGOR

Saturday, January 5, 1895 at 10 A M

[illegible]

STATE OF MAINE

[illegible]

Bangor [illegible] 1894

ANNIE C FITCHER [illegible]

STATE OF MAINE

SEAL

Penobscot ss Court of Probate [illegible] Term A D 1894

Upon the foregoing petition Ordered That said petitioner give public notice to all persons interested by causing a copy of the petition and of this order thereon to be published three weeks successively in the Bangor Daily Whig and Courier a newspaper published in Bangor in said County, that they may appear at a Court of Probate for said County to be held at the Probate Office in said Bangor on the first Tuesday in December next at ten of the clock in the forenoon and show cause if any they have why [illegible]

JAMES H BURGESS Judge

Attest AMOS L HARDY Register

A true copy of the original

Attest AMOS L HARDY Register

dec1 3w

LEGISLATIVE NOTICE.

Notice is hereby given that the City of Brewer will petition for such legislation at the next session of the Legislature of this State as may be necessary to make the present existing toll bridge between the cities of Brewer and Bangor Maine a free bridge after the expiration of the present charter for said bridge

By order of the City Council of Brewer,

O C FARNHAM, City Clerk

nov22 4w

FLOWERS!

New and Elegant Designs.

ROSES, CARNATIONS, SMILAX, CHRYSANTHEMUMS, ETC.

ADAM SEKEYCHER,

"FLORIST," 12 Newbury St

nov14 tf

STEAMBOATS.

BOSTON & BANGOR Steamship Co.

CHANGE IN TIME

Three Trips a Week to Boston

Commencing Monday, October [illegible] 1894 steamers leave [illegible] Hampden, Winterport, Bucksport [illegible] Camden Rockland [illegible]

RETURNING.

From [illegible] Mondays Wednesdays [illegible] and [illegible] Fridays Thursdays and Saturdays

HENRY T SANBORN Agent Bangor
WILLIAM H HILL Gen Manager Boston

ROCKLAND and BANGOR.

Steamer Viking

Leaves Bangor on Tuesdays, Thursdays and Saturdays at 6 30 A M (from Hall's Wharf, next below that of the B & B S S Co) for Rockland and intermediate landings connecting at Rockland with Steamer Vinal Haven for Vinal Haven, North Haven, Green's Landing and Swan's Island

Returning leaves Rockland on Mondays, Wednesdays and Fridays at 11.15 A M (from Tillson's Wharf)

H P JONES, Manager

oct20 tf

Bangor and Bar Harbor Steamboat Co

Commencing November 5

STEAMER SEDGWICK

Will leave Bangor every WEDNESDAY and SATURDAY at 7.30 A M

Hampden 8 A M, Winterport 8 45, Bucksport 9 30, Sandy Point 10 00, Fort Point 10.15, Castine 11 00, Islesboro 11.30, Hewes Point 12 M, *Blake's Point 12 15 P M, Sargentville 12.35, Deer Isle 1 00, Sedgwick 1.30, *Brooklin 2 00, *Oceanville 3 30, Green's Landing 4 00, Bass Harbor 3 00, S. W. Harbor 4 00, N. E. Harbor 4 15, Seal Harbor 4 30, arriving at Bar Harbor at 5 o clock

Steamer will make landing at Goose Cove Saturdays and Mondays

Returning, leaves Bar Harbor for Bangor MONDAY and THURSDAY at 7 A M, arriving in Bangor at 5 o clock

*Steamer Castine will change Nov 5th and connect at Islesboro for South Brooksville, Brooklin, Oceanville, and Green's Landing, as usual

S H BARBOUR, Manager.

nov1 d&w

ST. JAMES HOTEL,

BANGOR, ME.

New House, Furniture and Carpets, New Steam Heat, Electric Bells and Gas.

75 ROOMS

ONE BLOCK FROM OPERA HOUSE AND P. O.

Rates from $1 00 to $1 50 per day
Special rates to Theatrical people

CHRIS. TOOLE, Prop.

OPEN ALL NIGHT

Commissioners' Notice

Penobscot ss December 6 A D 1894

We the undersigned having been duly appointed by the Honorable James H Burgess Judge of Probate for said County Commissioners to receive and examine the claims of the creditors of

WILLIAM PLAISTED late of Bangor

in said County deceased whose estate has been represented insolvent, hereby give public notice agreeably to the Order of the said Judge of Probate, that six months from and after the last Tuesday in November A D 1894 have been allowed to said creditors to present and prove their claims and that we will attend to the service assigned us at the office of John R Mason No 8 Wheelwright & Clark's Block Bangor, Maine on MONDAY December 31st 1894 and MONDAY May 27th 1895 at ten of the clock in the forenoon of each of said days

ALBRA H HARDING
JOHN R MASON | Commissioners

The Rubber Game.

TAPS VS. OVERSHOES.

We are prepared with everything with which to do Rubber Repairing

Do not throw away your Overshoes, but bring them to us and have them re-bottomed

Every pair warranted

Jas. W. Palmer,

68 HARLOW STREET

nov20

FOR SALE.

AT THE

Penobscot Exchange Stables, Hancock St.,

12

Good Work Horses.

We will sell these horses for less money than similar ones can be bought for, either at auction or private sale

For prices and terms apply at the office of

THE W. T. PEARSON CO.,

No. 7 Depot Block, Bangor.

nov10 tf

NEWSPAPERARCHIVE®